

Appendix A

Final Biological and Conference Opinion for Bureau of Reclamation, Bureau of Indian Affairs, and Non-Federal Water Management and Maintenance Activities on the Middle Rio Grande, New Mexico

Consultation Number 02ENNM00-2013-F-0033

Analytical framework for evaluating the proposed water management and maintenance actions on Rio Grande silvery minnow, southwestern willow flycatcher, and yellow-billed cuckoo and their critical habitats

Appendix A

Analytical framework for evaluating the proposed water management and maintenance actions on Rio Grande silvery minnow, southwestern willow flycatcher, and yellow-billed cuckoo and their critical habitats

To achieve our goals of transparent and repeatable analyses and document, we created an analytical framework for evaluation of the proposed actions' impacts to the river environment and their effects to the listed species and their habitats (Figure A1). Analytical frameworks are non-quantitative conceptual models that can help identify the major anthropogenic drivers, impacts, and effects on species in natural systems (Ogden et al. 2005). We conducted our analysis in accordance with applicable regulations, Service policy, guidance, and the Section 7 Consultation Handbook (US Fish and Wildlife Service (Service) 1998).

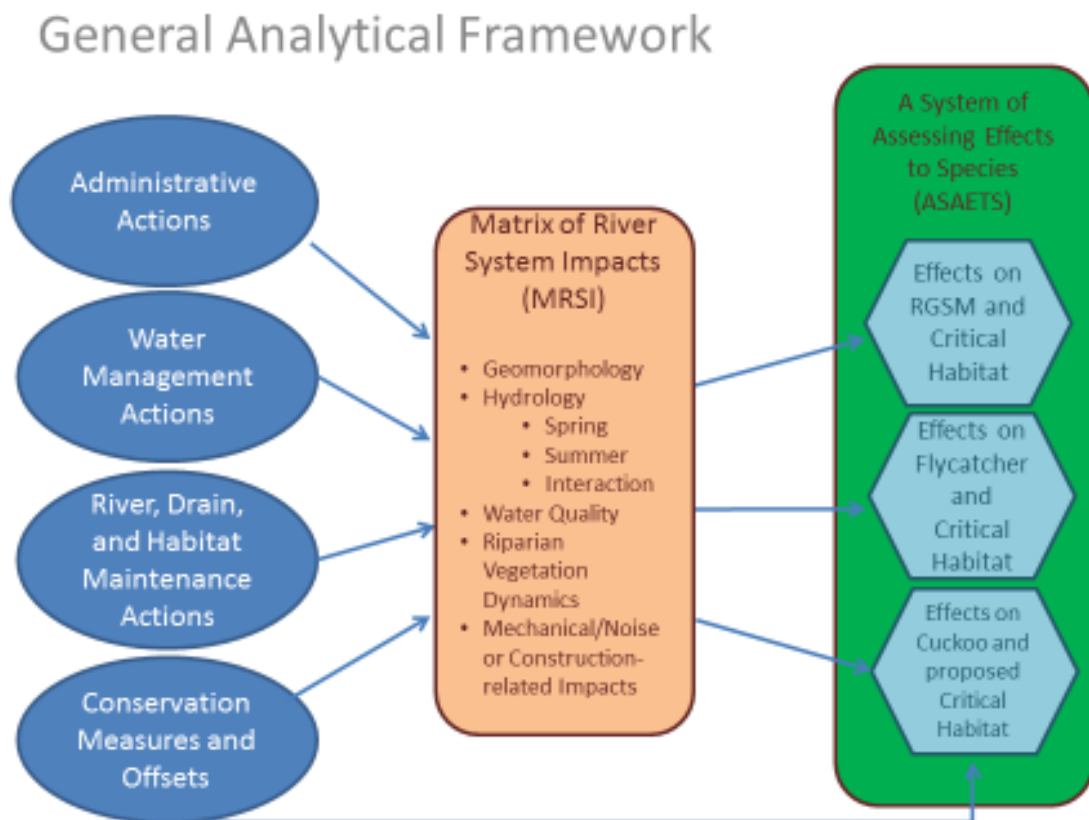

Figure A1. General analytical framework for evaluation of proposed actions on listed MRG species.

Appendix A.1. Matrix of River System Impacts and A System of Assessing Effects to Species and Critical Habitat in the MRG.

We supplemented our analysis with two conceptual spreadsheet models [Matrix of River System Impacts (MRSI) and A System of Assessing Effects to Species (ASAETS)]. MRSI and ASAETS allowed the organization and conversion of the existing scientific and technical information into the spreadsheet models. These models provide a basis for a qualitative analysis of exposure, response, and risk to silvery minnows, flycatchers, cuckoos, and their critical habitats. We based these models on a variety of environmental impact assessments, including consideration of collective professional judgment and impact significance (Leopold et al. 1971; Kane et al. 1974; Canter 1998; Rossouw 2003).

The Matrix of River System Impacts (MRSI)

The MS Excel spreadsheet file named, “20161130 MRSI - Matrix of River System Impacts.xlsx” contains the worksheet named, “Simpler MRSI with No Ranks” which is a comprehensive evaluation of most of the impacts to the MRG from: previous actions (environmental baseline); ongoing or future Federal actions (cumulative effects); and the Proposed Action (Appendix C).

River system impacts were as described in the BA and were grouped by the following categories: 1) geomorphology (of the river channel and the floodplain); 2) hydrology (focusing on spring runoff, low flows, and groundwater interactions); 3) water quality (water temperature, oxygen content, turbidity, salinity, and nutrients); 6) riparian and aquatic vegetation dynamics; and, 7) proposed construction impacts, noise, habitat restoration and associated human activities. Some of the impacts and Conservation Measures did not fit into these seven categories of impacts, and those impacts or benefits were addressed in the narratives of the BiOp.

The MRSI table is a matrix of the seven river system impacts identified above (columns), and the types of proposed agency water operations, maintenance, and conservation measures, as well as activities in the environmental baseline (rows). The cells of the MRSI matrix were filled with values using collective professional judgment of up to eight biologists, and with support from published literature, or other available facts and data provided in the BA or in other documents and literature. Uncertainties using these spreadsheet models include identification of impacts, the inability to factor time as part of the impacts, and results may vary because rating criteria and identification of impacts and effects were qualitative.

The river system impacts were described in terms of their magnitude and significance by assigning values of “LIKELY ADVERSE” to a high level of habitat impacts; “NOT ADVERSE” to a low level of impacts or marginal subsidies; “NONE” had no effects; and, “BENEFICIAL” had significant benefits to habitat. The value of “NOT ADVERSE” in any cell entry also signifies where the Service has concurred that the specific action proposed “may affect, but is not likely to adversely affect”, the listed species or critical habitat for this project.

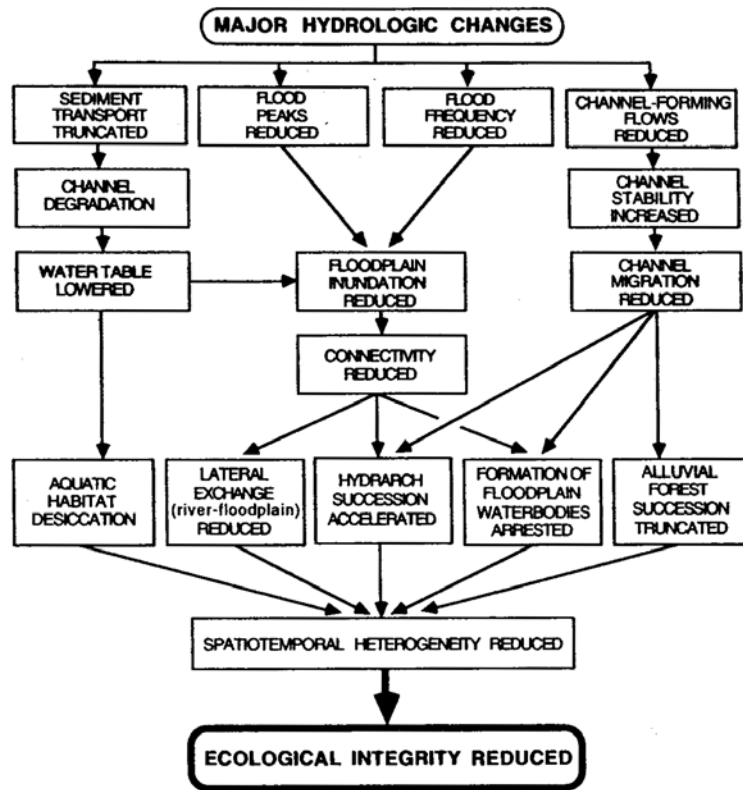

Figure A2. Ecological implications of major hydrological changes to river systems (Ward and Stanford 1995).

A System of Assessing Effects to Species (ASAETS)

We analyzed biological effects to listed species and critical habitat from the river system impacts (as identified in MRSI) using the ASAETS spreadsheets. Generally, the combined use of MRSI and ASAETS was used to characterize the various impacts to the fluvial system and the associated biological effects to listed species and their habitats (for example, see Ward and Stanford 1995; Figure A2).

Each species' ASAETS spreadsheet (Appendix C) contains the matrix of seven river system impacts used in MRSI (rows) and the effects to species and critical habitats (columns). Where adverse effects are likely to the listed species, either directly or indirectly, through impacts to their habitats, or by altering their biotic interactions with prey, competitors, predators, parasites, diseases, etc. we valued those effects as a 5 (medium) or 10 (high). Where the effects were minor or negligible, we valued those effects as a 0 (no effects to listed species or critical habitats) or 1 (may affect, not likely to adversely affect listed species or critical habitat).

We based our species effects analysis on silvery minnow, flycatcher, or cuckoo life history initially using the criteria described by Friggens et al. (2013) in their "System for Assessing Vulnerability of Species to Climate Change," but later modified and simplified this approach to include column variables for evaluating river system impacts with the physical and biological

features of the listed species critical habitats (Service 2003, 2013a, 2014), and reduced the number and types of effects categories. This approach also aided identification and proportions of the major river system impacts, types of species effects, and categories of each. Through our analysis we identified a total of 14 major effect types for silvery minnow and cuckoo, and 17 effect types for flycatcher, as categorized by direct and indirect effects, habitat effects, and species biotic interactions (Appendix C).

Appendix A.2. Reclamation's five, 10-year Hydrologic Scenarios and the Comparison of the Proposed Action versus No Action analysis for the BiOp.

Reclamation (2015) performed the hydrologic analyses through a combination of hydrologic modeling and analytical computations using the Upper Rio Grande Water Operations Model (URGWOM). URGWOM is a computational, rule-based, water operations computer model that simulates physical processes and operations of facilities in the MRG that generate a set of daily flows using RiverWare® software. Reclamation (and others; see Roach 2009a, b; Figure A3) developed five, 10-year Hydrologic Scenarios to capture the wide range of variability in the hydrology and climate that have been experienced over the past 604 years, as captured in tree-ring records. These scenarios were developed through a statistical sorting of the hydrologic years contained in the 604-year reconstruction of the flows at Otowi Gage (using an Otowi Index Supply). The five, 10-year Hydrologic Scenarios were selected based on their being closest to having a 10, 30, 50, 70, and 90 percent chance of exceedance among the full suite of scenarios (Figure A4) that Reclamation used to analyze the impacts of their proposed water management actions and a "no action" condition through URGWOM simulations (Reclamation 2015).

Reclamation also used URGWOM to simulate the "No Action" condition with some proposed water management actions included. In the simulations of the Proposed Action, Reclamation operates Heron Dam to provide SJC Project water to its contractors. Reclamation, in coordination with the Middle Rio Grande Conservancy District (MRGCD), stores native water in El Vado Dam and releases that water as needed to meet MRGCD demand, and the MRGCD operates the MRG diversions. In the simulation of the No Action condition, these operations are turned off in URGWOM. However, not all MRGCD irrigation demand is turned off. If water is available to the irrigation network, such as from interior and riverside drains, then that water will be used to meet irrigation demand. Still, the No Action condition has never been known to exist during flow monitoring in the Period of Record (POR) and therefore, its calibration was only possible against observed conditions in which none of the Proposed Action activities were being performed.

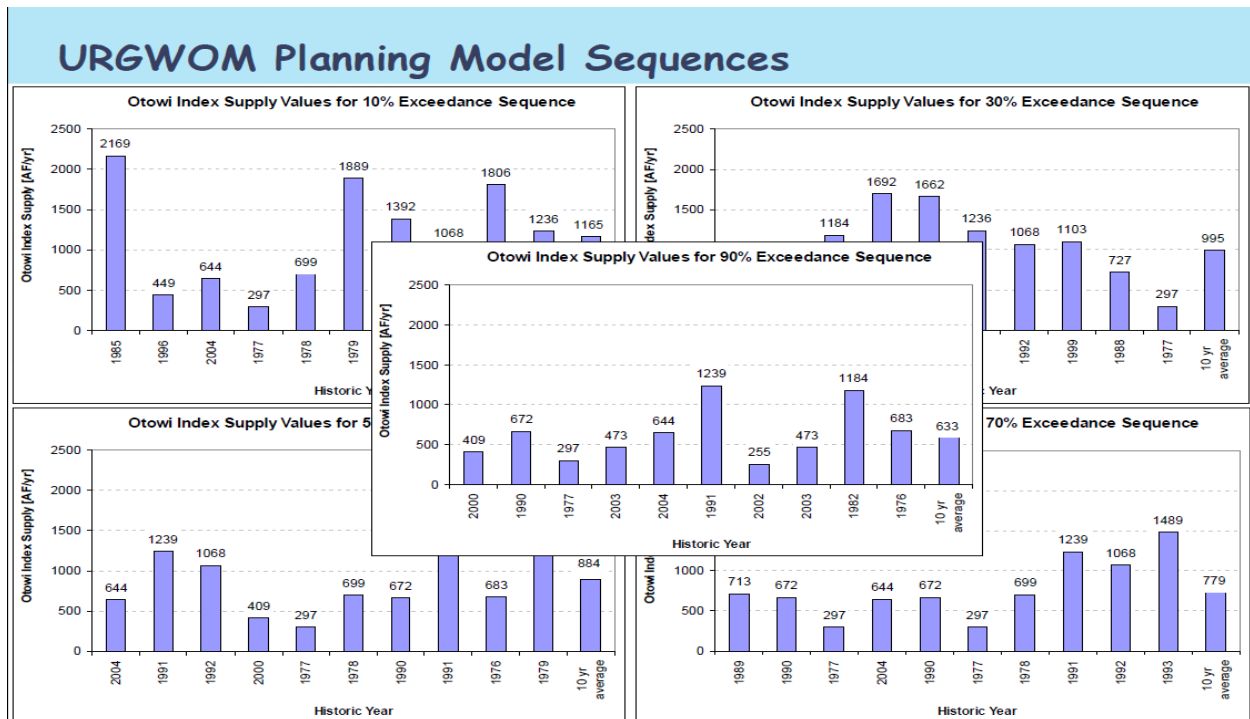

Figure A3. The five, 10-year Hydrologic Scenarios used for modeling proposed and no actions (Roach 2009a, b).

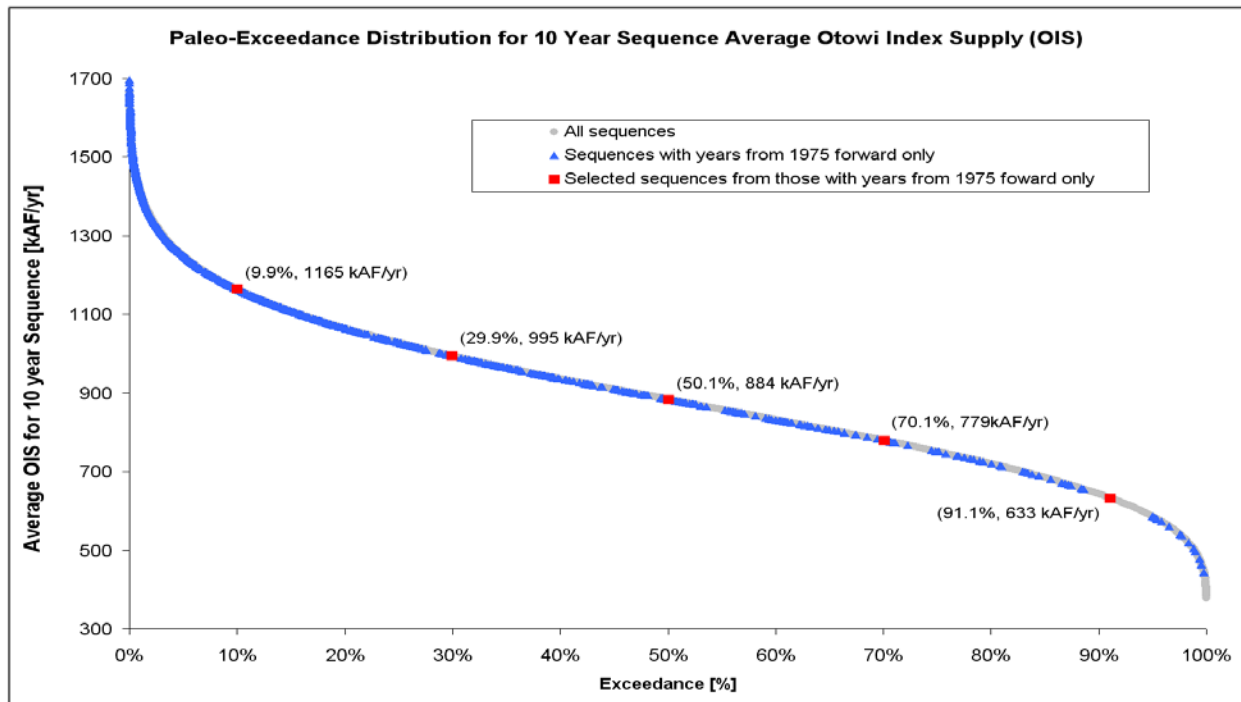

Figure A4. Distribution of post-1975 percentiles of Otowi Index Supply annual volumes (Roach 2009a, b).

We used the 605 years of tree ring data converted to flows at Otowi Gage to estimate the percentile flows derived of five, 10-year Hydrologic Scenarios. As a result of this analysis, the ranges of individual hydrologic scenarios were different than those that would be within 10 to 20 percentile range from the 5 percentiles that were selected by Reclamation (2015). We would have expected all the hydrologic scenarios in Figure A4 to be a distribution around the five, 10-year Hydrologic Scenarios selected (Table A1).

Table A1. Percentiles of the five, 10-year Hydrologic Scenarios and associated Otowi Index Supply ranges with proportional volume estimates for each 10 percentile units for the percentile ranges.

Roach(2009a, b) Percentile	Otowi Index Supply Volume (acre-feet)	Percentile	Proportional Volumes (acre-feet)
	2,723	1.0	>1,500
			1,280.0
9.9	1,165	10.0	
		20.0	1,050.0
29.9	995	30.0	
		40.0	940.0
50.1	884	50.0	
		60.0	830.0
70.1	779	70.0	
		80.0	720.0
90.0	633	90.0	
	255	99.0	<540

For the very wet scenario, 10th percentile average sequence of 1,165 Otowi Index Supply, we would have expected the 10 percentile range around that value to be from 1,050 to 1,280 Otowi Index Supply. However, the actual 10-year Hydrologic Scenarios selected ranged from 297 to 2,169 Otowi Index Supply (Figure A3). This means that the five, 10-year hydrologic scenarios are not statistical distributions, but rather individual years were “selected” (perhaps through a randomization process, see Roach 2009a, b) so that their 10-year *average* equaled one of the 5 sequence values selected. When we used each of the years in the five, 10-year hydrologic scenarios to determine average, we found that the average of the 10 years was different than if the years were derived from a statistical distribution.

We obtained the OIS for the last 76 years of the Otowi Gage POR (Spreadsheet = 20160430 Shafike 2016 Otowi Index Supply spreadsheet-Lusk 20160430 mods.xlsx). We used this to synchronize the real time data with the hydrologic scenarios then code the years into very wet, wet, average, dry, and very dry categories (Figure A5 and A6).

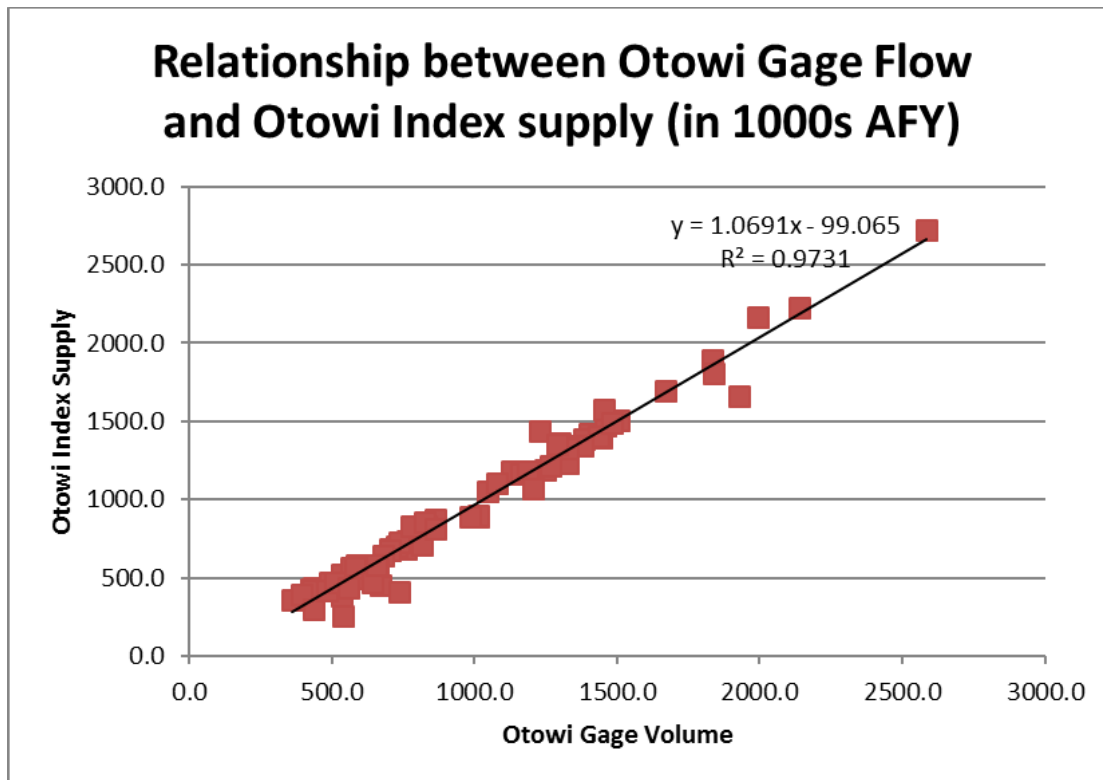

Figure A5. Relationship between Otowi Gage annual volume and the Otowi Index Supply from 1940 to 2015.

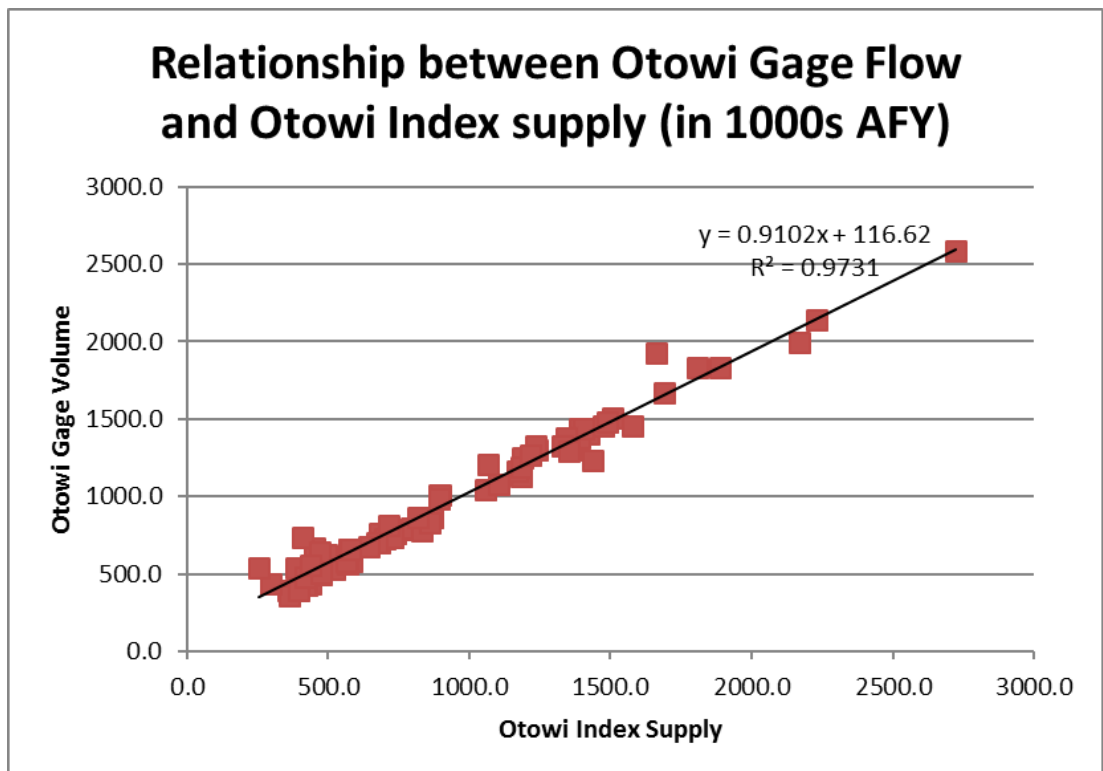

Figure A6. Relationship between Otowi Index Supply and Otowi Gage annual volume from 1940 to 2015.

We plotted the frequency of years that fell into our estimated flow range (Table A1) associated with each of the five, 10-year hydrologic scenarios. The majority of flows occurred well outside the range of these scenarios in the 1 percent range, which we termed “Snowmageddon” and the 90 to 99 percent range, which we termed “Megadrought” (Figure A7). The Otowi Gage record seems to have more years that are wetter and drier than those that make up the five, 10-year Hydrologic Scenarios used the BA. This might explain the use of “selected” years that included extremely low annual volumes and that were averaged to the five selected scenarios.

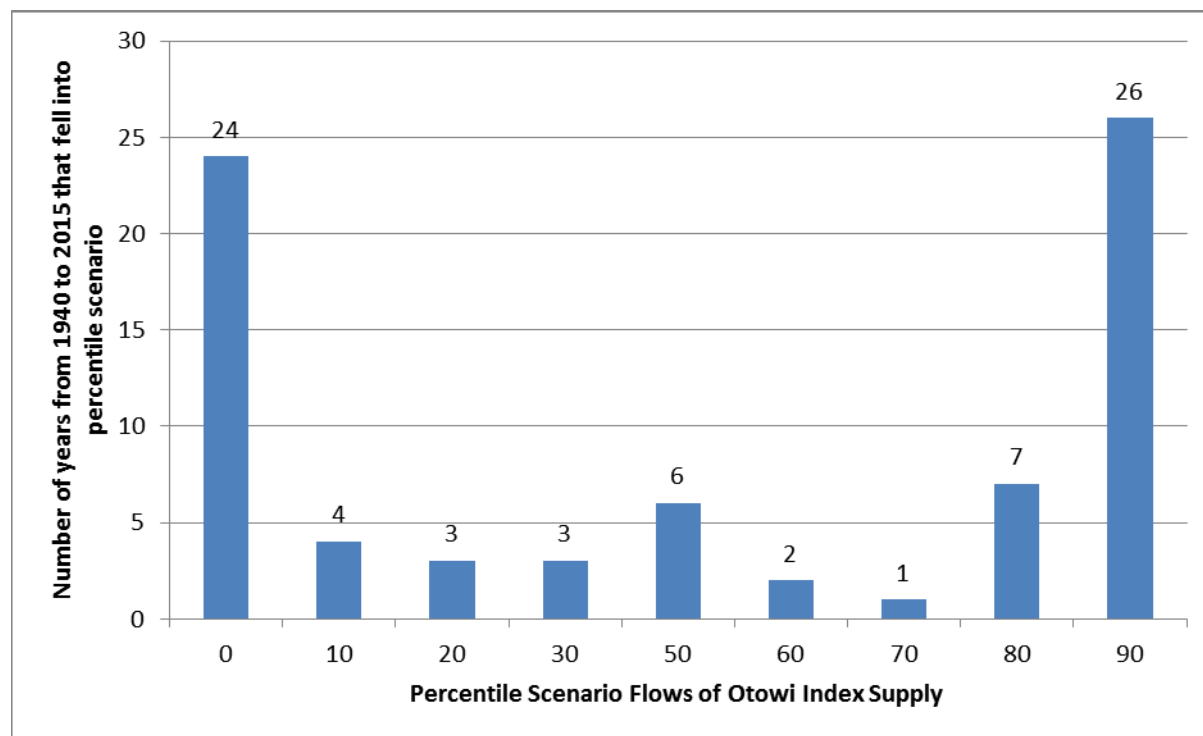

Figure A7. Frequency of 76 years of Otowi Gage annual flows from 1940 to 2015 into Hydrologic Scenario “bins.”

That told us that the pattern we saw with flows and silvery minnow densities (Service 2013b), with a cluster of very wet flow years and high silvery minnow Catch per unit effort (CPUE) and a cluster of very dry flow years and low silvery minnow CPUE in October (Figure A8) was explainable by a “boom or bust” hydrology. There were few average-type years in the data we used for silvery minnow because there are few average years that occur in the POR.

We then extended the POR for the ABQ-Central Gage (US Geological (USGS) Gage 08330000) using monthly regression relationships with the Otowi Gage (USGS Gage 08313000) POR flow, so that we could estimate the flows at the ABQ-Central Gage using the hydrological sequence identifiers to characterize them by season (May-June and July-October) over 111 years. (Spreadsheet 20160810 ABQ Gage_POR_Extended_from_Otowi_POR_and for Proposed Actions.xlsx). We also combined the 111 year record with the 100 years of the hydrologic scenarios to see where their average exceedance ranks would occur. We found that annual volumes of the average of the 10 years for each of the five, 10-year Hydrologic Scenarios represent exceedance percentiles from approximately 40 to 75 percentile flows at the ABQ-Central Gage (Table A2). In most cases the five, 10-year Hydrologic Scenarios selected appear

to underestimate high flows in the 90 percentile Hydrologic Scenario and overestimate low flows in the 10 percentile Hydrologic Scenario. Several 90 percentile values were outside the POR and were used to achieve the average for the 90 percentile Hydrologic Scenario of approximately 633,000 Otowi Index Supply (in acre feet) as developed by Roach (2009a, b).

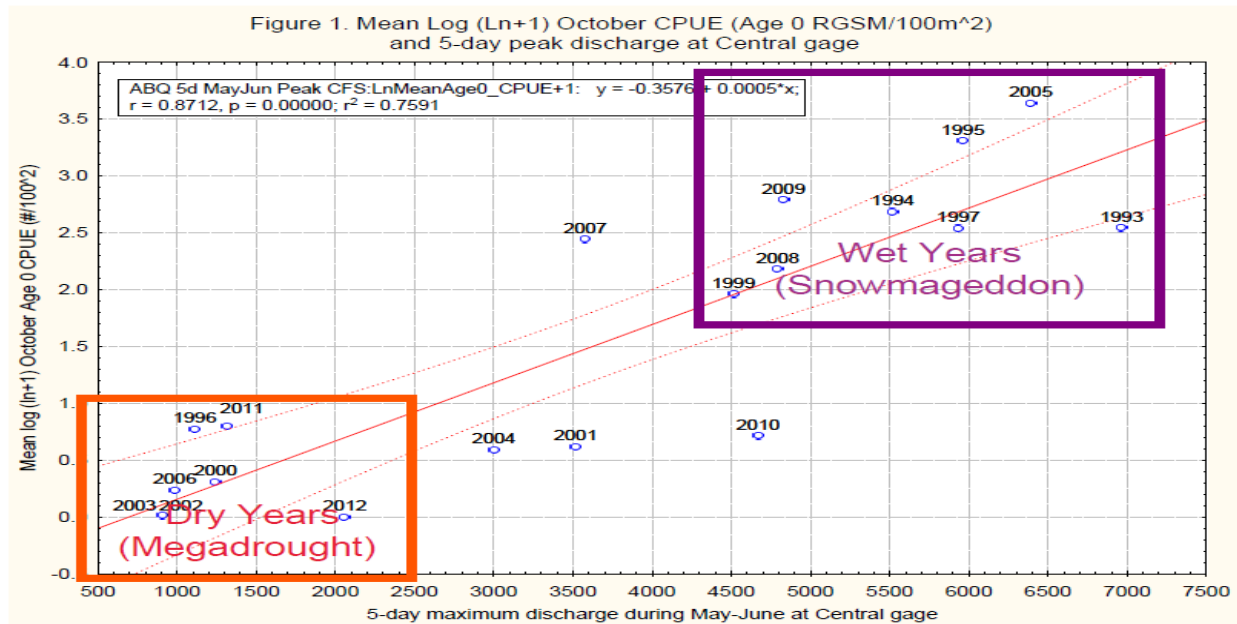

Figure A8. Relationship between the 5-day maximum discharge in May -June at the Albuquerque Gage and the base e logarithm of the average catch per unit effort of silvery minnows in the fall per 100 m² with depictions of the very wet (Snowmageddon) and very dry year (Megadrought) years per Hydrologic Scenarios.

We also recognized that if there was a multidecadal pattern of flow volumes at Otowi Gage, much like a sine wave that matched the frequency of high flow and low flow years, then it would tend to reflect the pattern of hydrologic year types in the POR of boom and bust. This reflects the work of SSPA (2003), Hathway and MacClune (2007), Wallace (2014); and Pascolini-Campbell et al. (2016), which related the flows at Otowi Gage to the Pacific Decadal Oscillation (PDO) and the Atlantic Multi-decadal Oscillation and other oceanic phenomena effects to the production of salmon (Hare and Francis 1995). (See spreadsheet file name 20160731 Lusk Relationship between PDO and RGSM density.xlsx). However, we did not find any robust ($p=0.45$), significant relationships with these oceanic factors, perhaps, because the most recent decades have not responded similarly as these oceanic factors and Otowi flow relationships have in the past (Wallace 2016).

Table A2. Comparison of five, 10-year Hydrologic Scenarios (HS) average volumes at ABQ-Central Gage with an extended POR.

PA Hydro Scenario	average 10 yr ABQ annual volume (in acre-feet)	10 Yr avg percentile	111 yr Avg Annual Vol	How good was HS?
BOR 10	1,003,899	41	1,644,261	HS was a little low
BOR 30	860,358	49	1,119,821	HS was a little low
BOR 50	742,225	57	713,884	HS was close
BOR 70	640,977	62	498,791	HS was too high
BOR 90	499,614	75	315,444	HS was too high
PA Hydro Scenario	average 10 yr ABQ May Jun volume (in acre-feet)		111 yr Avg May Jun Vol	How good was HS?
BOR 10	399,896		805,013	HS was a very low
BOR 30	335,939		523,247	HS was a very low
BOR 50	276,527		251,128	HS was close
BOR 70	225,540		107,172	HS was too high
BOR 90	171,808		57,401	HS was very high
PA Hydro Scenario	average 10 yr ABQ Jul Oct volume (in acre-feet)		111 yr Avg Jul Oct Vol	How good was HS?
BOR 10	197,813		310,002	HS was very low
BOR 30	189,658		181,819	HS was close
BOR 50	158,280		96,137	HS was too high
BOR 70	103,848		119,150	HS was close
BOR 90	91,561		55,056	HS was too high

Appendix A.3. Estimation of Climate Change Impacts on MRG Hydrology

The hydrologic scenarios do not explicitly consider the potential impacts of climate change on water operations in the MRG. Since 2011, Reclamation (2013, 2016) used emission scenarios and along with climate projections containing temperature and precipitation data to develop and downscale a set of hydrologic projections that capture the variability of the Rio Grande Basin (Llewellyn and Hastings 2015; Reclamation 2016). (Spreadsheet file name 20160801 modified USBR 2016 Appendix C_URGWOM HDe Flow Output.xlsx). These data include 48 years of simulations of flows at various MRG gages under a variety of emission-based, climate change scenarios (termed Warm and Dry (WD), Warm and Wet (WW), Hot and Dry (HD), Hot and Wet (HW), and a Central Tendency (CT) among these various scenarios) and compared to the observed condition for the timeframes including the 2020s, 2050s, and 2080s.

We used Reclamation (2016) data to evaluate spring runoff (May and June) and low flows conditions (July through October) at the ABQ-Central Gage for a 15-year action. We evaluated the rate of change in flow volumes for the 48-year simulations and scaled that rate of change to 15 years to establish the anticipated effects of climate change in the Cumulative Effects section for the next 15 years to spring runoff, silvery minnow abundances (in the fall), low flow conditions, and silvery minnow distribution (in the fall) in the BiOp analyses.

Without foreknowledge of the type of climatic scenarios that were likely to occur, we used the Central Tendency scenario to estimate the reduction in median spring runoff volume at ABQ-Central Gage as 6,580 acre-feet in 15 years for the average hydrologic scenario. We used the WW climate scenario to estimate the volumes for the Very Wet (10) Hydrologic Scenario and the HD climate scenario to estimate the volumes for the Very Dry (90) Hydrologic Scenario. Using flow assessments (below) we anticipated that the frequency of estimated silvery minnow densities (in the fall) less than 1.0 fish per 100 m² (a self-sustaining population) would increase from two times (observed during the last 48 years using these models) to four times during the next 15 years (although it could range from two to six times based on a standard error of our estimates). Using similar analyses, we expect the May - June volume at the ABQ-Central Gage to be reduced by approximately 43,000 acre-feet in the 2050s, and by approximately 130,000 acre-feet in the 2080s, suggesting dire conditions and potentially reduced abundances of silvery minnow in the mid-to-late 21st century (Figure A9). In addition, some of the high flow years are also detrimental to silvery minnow distribution as the likely channel velocities will be so fast as to adversely affect silvery minnow directly, or indirectly through reduced habitat quality and reduced prey (Figure A10).

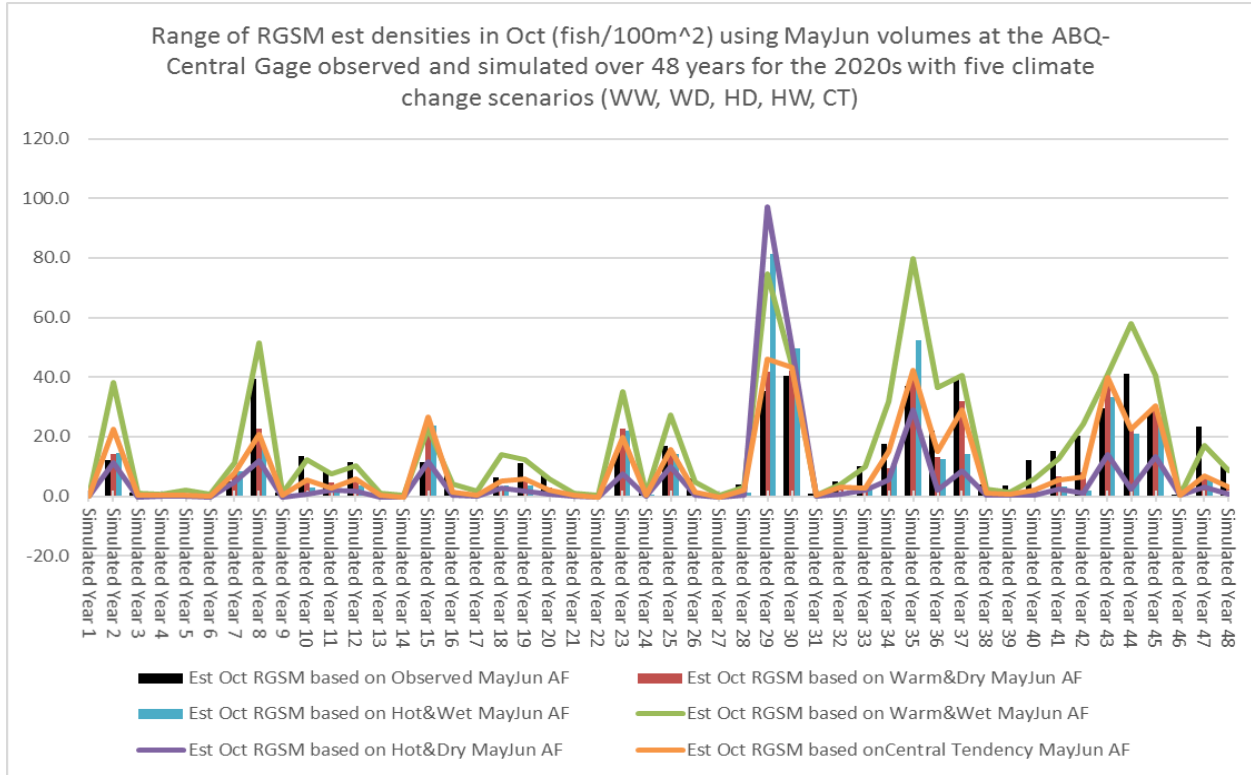

Figure A9. Estimated densities of silvery minnows in the fall based on a relationship (Equation 1, below) with May and June volumes at the ABQ-Central Gage for the 48 simulated years under a variety of climate scenarios.

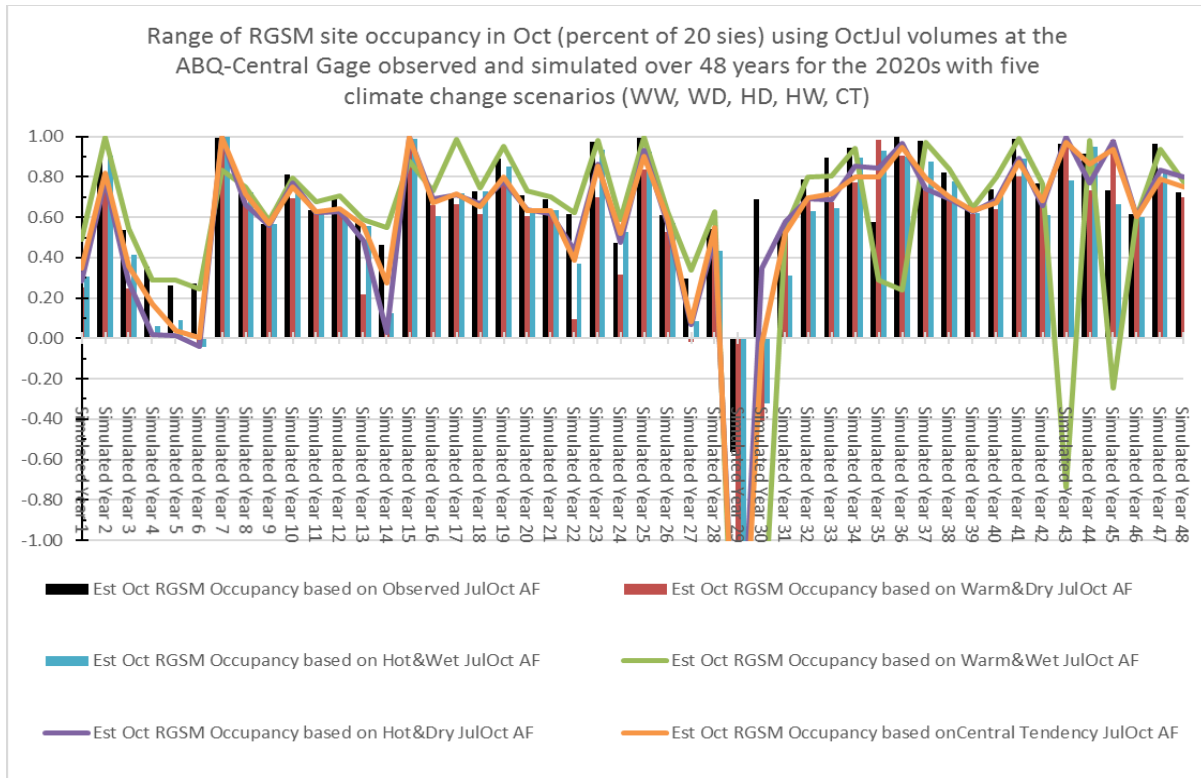

Figure A10. Estimated occupancy of silvery minnows at PMP sites in fall based on a relationship (Equation x, below) with July through October volumes at the ABQ-Central Gage for the 48 simulated years under a variety of climate scenarios.

Appendix A.4. MRG Gage Flow and Hydraulic Assessments in Relation to Silvery Minnow Abundance and Occupancy in the Fall (Hydrobiological Objectives for Management of Rio Grande Silvery Minnow Abundance and Distribution in the Middle Rio Grande)

Purpose of these Hydrobiological Objectives

River systems are physically and biologically complex. Understanding the relationships between hydrology and stream fish can be a daunting task because both are highly variable, and it is difficult to measure relationships between flow and fish abundance (Stanford and Ward 1983; Poff and Ward 1989; Hatfield et al. 2000; Rogers et al. 2005). Flows and the level of water in a river can strongly influence stream fish populations (Rogers et al. 2005). High water levels create inundated areas that fish may utilize (Welcomme 1979; Dudley and Platania 1997; Pease et al. 2006; Porter and Massong 2006; Dudley and Platania 2015a, b; Dudley et al. 2016), whereas low water surface levels may limit fish movements, available habitat, or degrade water quality (Heggenes et al. 1996; Rogers et al. 2005; Dudley et al. 2008; Hatch et al. 2008; Durham and Wilde 2009; Archdeacon 2016).

Variable river flows influence the structure of lotic communities and indirectly affect stream fishes by changing habitat availability, nutrient cycling, food availability or create suboptimal conditions that decrease survival (Stalnaker 1981; Fisher et al. 1982; Balcombe et al. 2005; Rogers et al. 2005; Dudley et al. 2008; Dutterer et al. 2013). In low-gradient river floodplain systems, wet season high flows usually provide annual connectivity and inundation of the floodplain (Welcomme 1979; Dutterer et al. 2013). Commonly, fish in river floodplain systems respond to rising water levels and floodplain inundation as cues for spawning (Agostinho et al., 2004; Dudley and Platania 2015a). As spawning and nursery habitat for river fish assemblages, inundated floodplain habitats provide food and complex cover for refuge from predation (Dudley and Platania 1997; Pease et al. 2006; Porter and Massong 2006; Arthington and Balcombe 2011; Dudley and Platania 2015a, b; Dudley et al. 2016). Consequently, annual variation in fish recruitment is often influenced by river flows and floodplain inundation levels (DiCenzo and Duval, 2002; Janac et al. 2010; Dutterer et al. 2013; Dudley et al. 2016).

Our goals for this analysis were to determine (or affirm) relationships between indices of Rio Grande silvery minnow (*Hybognathus amarus*; silvery minnow) population abundance estimates and occupancy distribution indices (Dudley et al. 2016) with measures river discharge (at selected U.S. Geological Survey stream gages) and levels or areas of water inundation of the channel and associated floodplain (USACE 2010; Bui 2016) in the Middle Rio Grande (MRG). Dudley et al. (2016) found that prolonged high flows during spring were most predictive of increased density and prolonged low flows during summer were most predictive of decreased occurrence of Rio Grande Silvery Minnow in the Middle Rio Grande between 1993 and 2015. We wanted to affirm these and develop simpler models that could be used rapidly to describe relationships between stream flow, channel hydraulics, and indices of silvery minnow abundance and distribution and build evidence to test water management options in an adaptive management context as part of the U.S. Bureau of Reclamation's River Integrated Operations (RIO; Reclamation 2015). This analysis also helps support the needs of fishery biologists, managers, and the public to have simple electronically-available tools to provide a consistent, repeatable, and transparent basis for recommendations for management, hypotheses testing,

effect analyses, and forecasting.

Hydrobiology is the analysis and assessment of life in water and their interconnection with the cycling of natural resources in a body of water. Our hydrobiological analyses were based on linear and polynomial relationships (using scatterplots) between silvery minnow abundance and distribution indices (and other endpoints) and historical river flows, channel inundation areas, and other hydrological attributes and measurements that were collected contemporaneously annually. These Hydrobiological Objectives are our recommendations for potential water management flow regimes according to the historical information about the duration, magnitude, and timing of spring runoff and areas of channel inundation that appear necessary to support the survival and conservation of the silvery minnow population in the MRG.

The Hydrobiological Objectives are comprised potential water management strategies to foster the production of young (Age 0) silvery minnows during spring and a survival strategy to manage adult (Age 1+) silvery minnows when spring and summer flows are low. These Hydrobiological Objectives and relationships provide a basis for supporting management decisions because they are based upon over 20 years of observations from several sites along the MRG under a variety of environmental conditions. We recognize that simple plots do not imply a cause-and-effect relationship, but they can provide a testable and repeatable method of analysis. We expect that the Hydrobiological Objectives can be considered for testing through adaptive management.

Methods

Data on silvery minnow estimated abundance densities ($E(x)$) and rates of site occupancy during the October surveys of the Rio Grande Silvery Minnow Population Monitoring Program (silvery minnow PMP) were collected from Dudley et al. (2016) and verified with the authors. Results from the October surveys were used because fall is when silvery minnows reach adult size and the discharge during October has been consistent and suitable for sampling by beach seines making it the time of year for evaluating long-term trends in their occurrence and abundance (Dudley et al. 2016). Historical patterns of silvery minnow estimated densities (estimated densities ($E(x)$) are an index of silvery minnow abundance) and frequency of site occupancy (which are an index of distribution or presence at silvery minnow PMP sites) were used as part of the data collected from the long-term, consistent silvery minnow population monitoring study (1993 to 2015) for these hydrobiological analyses.

Silvery minnow mesohabitat-specific density data collected during October (2002–2015) were used to calculate silvery minnow density estimates ($E(x)$) for different mesohabitats by year (Dudley et al. 2016; p. 20). Occupancy surveys were also conducted as part of the silvery minnow PMP as a method to assess the likelihood of detecting the presence or absence of a species (Dudley et al. 2016). Additional information was collected from previous silvery minnow PMP reports for the density and occupancy of silvery minnows during the July and October surveys for comparison. All the estimated silvery minnow abundance density data was added to one and were logarithm (base 10) transformed to assure a normal distribution for these analyses. The silvery minnow PMP, with its current sampling protocols, results in a reliable level of sampling precision and silvery minnow population trend consistency across years

(Dudley et al. 2016, p. 34).

River discharge data in cubic feet per second (cfs) was reported as the mean daily flow on each day and was collected from the U.S. Geological Survey (USGS) streamflow web site (<http://waterdata.usgs.gov/nwis/>) for gage stations (Rio Grande at Otowi 08313000 (Otowi Gage), Rio Grande at Albuquerque 08330000 (ABQ-Central or Central Gage); Rio Grande at Bernardo 08332010 (Bernardo Gage); Rio Grande at San Acacia 08354900 (San Acacia Gage); and Rio Grande at San Marcial 08358400 (San Marcial Gage). There were no USGS stream gages in the Isleta Reach that had consistently measured flow during the 20-year study period. While the Bernardo Gage data were used, there were several large data gaps that affected the analysis and were thereafter removed. All river data were compiled on worksheets by “minnow year.” A minnow year starts in November with the fall of precipitation in the mountains and highlands of the Rio Grande watershed and concludes when silvery minnows become adult-sized in fall. Summary discharge data by minnow year are similar to water year used by the U.S. Geological Survey and to calendar year used by the Rio Grande Compact Commission with the exception of summaries of total annual volume per year.

Our flow data included, minimum, average, and maximum mean daily flow discharges in cubic feet per second (cfs) at each gage during the minnow year. Total, seasonal, and monthly flows at gages were used to determine volume in acre-feet. Water volumes were characterized by season according to Bui (2014). That is, winter flows occurred from 1 November through end of February; pre-runoff flows occurred from 1 March through 30 April; spring runoff from 1 May through 30 June; and post runoff or low flows occurred from 1 July through 31 October. Additional characterizations of minimum, average, and maximum flows were conducted for the spring runoff and post-runoff low flow seasons. The dates of the start of spring runoff were determined by the increase in mean daily flow compared to the average mean daily flow at the ABQ-Central Gage. The dates of the end of spring runoff were determined by the decrease in mean daily flow compared to the average mean daily flow at the San Acacia Gage. In some cases, spring runoff events occurred into the summer months, but it is referred to as spring runoff. Additional flow metrics included the number of days the mean daily flow at the ABQ-Central, Bernardo, or San Acacia Gages were above or below certain criteria flows. Additional flow metrics were used to indicate the flows associated with various hydrological scenarios (of very wet, wet, average, dry and very dry categories of flows see Roach 2009a, b; Reclamation 2015) or the likelihood and duration that river intermittency or river drying would occur (Reclamation 2015, Appendix H).

Our hydraulic channel data included the area of channel inundation and the area of floodplain flooded by overbanking runoff as determined using a modified historic inundation model (USACE 2010) for only the three reaches in the MRG. The modification of the USACE (2010) model included a trend analysis to ascertain likely channel inundation areas below 500 cfs at the ABQ-Central Gage. Additionally, Bui (2016) used HEC-RAS analysis on the current (2012) channel figuration to generate reach-averaged widths and depths using various ABQ-Central Gage flows. We used those reach-averaged width and depth relationships for spring runoff and post runoff seasons for flows that occurred during years that corresponded to the hydrologic scenarios of very wet (10th percentile), wet (30th percentile), average (50th percentile), dry (70th percentile), and very dry (90th percentile) (see Reclamation 2015 for description of hydrologic

scenarios). Values for the hydraulic channel data were described by individual reaches (Angostura, Isleta, and San Acacia) and summed or averaged for all three reaches (MRG3) in the MRG. For the case of missing flows in the Isleta Reach, corresponding width and depth were omitted from analysis and an average was determined for only two of the river reaches; Angostura and San Acacia (or MRG2).

All data were evaluated by minnow year using the spreadsheet file named, “20160801 Hydrobiologic data from 1993 to 2015 with RGSM Habitat Model.xlsx” and can be made electronically available and are incorporated here by reference.

Analyses

We developed quantitative flow relationships with historical silvery minnow abundance and distribution using (1) historical flow regime, (2) channel hydraulics, and (3) habitat characteristics according to Jowett (1997). Although all these methods evaluate the river system, they focus on different aspects of the stream, such as flow, wetted perimeter, or physical habitat. The goal of the flow methods is to characterize the abundance and distribution of silvery minnows that are associated with the historical flow range. Factors such as, food, habitat, water quality and temperature were not considered explicitly, but were assumed satisfactory because silvery minnows have survived with variation in these factors in the past (after Jowett 1997).

Similarly, Dudley et al. (2016) found that mixture-model estimates of silvery minnow abundance were more reliably predicted by changes in flow variables over the period of study (1993 to 2015; their Table A3). For example, the top model of using spring flow variation, including when average flow exceeded 3,000 cfs (plus a random factor), received a higher percentage of explanatory weight compared to the null model. Their three top parsimonious models, which accounted for most of the cumulative explanatory weight, were related to the interaction among silvery minnow abundance and distribution with elevated spring flows in the Angostura Reach.

We also developed quantitative hydraulic relationships with historical silvery minnow abundance and distribution. Hydraulic methods relate various parameters of the hydraulic geometry of stream channels to discharge and these parameters can be related to historical silvery minnow abundance and distribution. The hydraulic geometry was based on surveyed cross-sections, from which parameters such as width, depth, velocity and wetted perimeter were determined through hydraulic modeling (USACE 2010, Bui 2016). The effect on silvery minnow abundance and distribution can be related to the average morphological parameters of wetted acreage, river width, depth, and width-to-depth ratios. Width and depth are particularly relevant because several researchers have indicated that areas of the channel, when deep, and the floodplain, when flow is wide, provide areas for spawning fish, cover, food, and nursery areas for recruitment (Welcomme 1979; Dudley and Platania 1997; Pease et al. 2006; Porter and Massong 2006; Dudley and Platania 2015a, b; Dudley et al. 2016). While the supporting hydraulic analyses are dated, overall patterns from these types of models remain valid according to Tetra Tech (2014).

Habitat methods are a natural extension of hydraulic methods as some habitat features are directly related to flow (Bovee et al. 2008). However, we were unable to develop habitat methods at this time as consistent habitat models have not been developed for the MRG over

time (Bovee et al. 2008; Tetra Tech 2014). Flow and hydraulic methods are useful in cases where there is a poor understanding of the habitat relationships to a river system or where a high level of protection is required (Jowett 1997).

Derivation of Criteria

The Service's (2010) silvery minnow recovery plan defines recovery criteria that if met, provide a basis for determining whether a species can be considered for downlisting (reclassification to threatened status) or delisting (removal from the list of threatened and endangered species). In the downlisting and delisting criteria there are demographic criteria and criteria that address the alleviation of threats. We only used and described the demographic criteria below:

Recovery Criterion 1-A-1. Using the standard sampling protocol (Service 2010; Appendix E), and sampling at a minimum of 20 sites distributed throughout the middle Rio Grande in New Mexico, document the presence of Rio Grande silvery minnow (all unmarked fish) at $\frac{3}{4}$ of all sites, per reach, sampled during October. (We assumed this criterion equated to an occupancy during October silvery minnow PMP surveys of 0.75 (or when rounded and used on a graph axis = 0.8).

Recovery Criterion 2-A-1. Using the standard sampling protocol (Service 2010; Appendix E), and sampling at a minimum of 20 sites distributed throughout the middle Rio Grande in New Mexico, document for at least 5 consecutive years, an October catch per unit effort (CPUE) from all monitoring sites within each reach of > 5 fish/100 m². (We assumed this criterion equated to an estimated density during October silvery minnow PMP surveys of 5.0 fish per 100 m² (or added to one and base 10 log-transformed and used it on the graph axes = 0.8) (We termed this value "conservation goal or conservation status").

Recovery Criterion 2-A-2. Annual reproduction in the middle Rio Grande below Cochiti Reservoir, as indicated by the presence of young-of-year from $\frac{3}{4}$ of the monitoring sites, per reach, for at least five consecutive years. (We assumed this criterion equated to an occupancy during July silvery minnow PMP surveys of 0.75 (or when rounded and used on graph axes = ~0.8).

Recovery Objective 3-A. Three self-sustaining populations within the Rio Grande silvery minnow's historical range, as defined by criteria related to population size, distribution and extinction risk. (We assumed this criterion equated to an estimated density during October surveys of 5.0 fish per 100 m² per basin for 3 basins, or approximately 15 fish per 100 m² (we did not further evaluate this potential criterion associated with delisting and species recovery and therefore do not refer to "Recovery Goals" in these Hydrobiological Objectives).

We identified the need for a criterion that describes a level of annual species survival associated with genetic viability. The minimum viable population (MVP) is defined as a population that is sufficiently abundant and well adapted to its environment for long-term persistence without significant artificial demographic or genetic manipulations. Use of MVP does not mean that populations should be allowed to drop to these levels, but is used to assess their genetic and demographic viability. It must be recognized that some populations of any wild animal species

may be below an MVP, as dictated by carrying capacity. It cannot be expected that every population will exceed an MVP; linkages to other populations help to keep smaller populations viable.

One way to judge genetic viability is through the use of a “genetic effective population size” (N_e), which is the number of individuals contributing genes to the next generation (Gilpin and Soulé 1986; Soulé 1987; Alo and Turner 2005). Alo and Turner (2005) found that if life history and river fragmentation interact to affect measures of genetic diversity to low values in contemporary silvery minnow populations. If fragmentation remains unabated then large numbers of adult fishes must be maintained (e.g., through hatchery supplementation) in the wild to meet generally prescribed levels of genetic diversity (Alo and Turner 2005). Alo and Turner (2005) suggested that more than 5 million adult fishes must be maintained in the wild to approach $N_e = 5,000$, a theoretical value for which sufficient levels of quantitative genetic variation are maintained over evolutionary time. Therefore, we used $N_e = 5,000$ in the derivation of the silvery minnow MVP as follows:

Computation of a MVP for silvery minnow in the MRG:

$$N_g = N_e / (N_e / N_g) \quad \text{Equation 1}$$

Where: N_e = genetic effective population size, 5,000

N_e / N_g = proportion of adults contributing genes to next generation; ~0.30 for most fish (Service 2002, their Table 2)

Therefore: $N_g = 5000 / 0.30$ (~assuming 30 percent successfully spawn)

$N_g = 16,667$, the minimum number of spawners in May

Given our assumptions, we estimated that the MVP was 16,667 individual spawners and that it was necessary to achieve this number by each May to protect against genetic inbreeding or other injuries. We used a modified analysis provided by Bui (2016) to estimate the average top width of MRG [Angostura Dam until about River Mile (RM) (RM 60) or 253 kilometer (km) (157 miles (mi))] during low flow conditions (July through October) for the three hydrologic scenarios (Very Wet, Average, Very Dry). When you divide this number of spawners by the average area of approximately 49,202,405 m² area, the result is the estimated density of (16,667 fish divided by 49,202.4x100m²) = 0.3 fish per 100 m². To protect against genetic inbreeding and other genetic diversity issues, this should be the lowest density silvery minnows (0.3 fish per 100 m²) should drop prior to their spawning. The monthly rates of silvery minnow mortality from May to October varies substantially (Miller 2012), and we estimated that the estimated density in October with the average of the range of monthly mortality rates would be approximately 1.6 fish per 100 m².

However, the MVP calculation does not reflect a density dependent population factor appropriate for the type of hydrologic scenario year type that silvery minnow experiences across types of years. We added a mortality factor to estimate a genetically viable population because of

stochastic events or the failure to spawn (Ralls et al. 1996). We used a modified annual mortality factor (after Goodman (2012)) and runoff rates (Very Dry = 1.33; when the year is Average = 1.46, and if the years is Very Wet = 1.92), to develop a buffered MVP. We used the following density dependent population factors compensate for annual adult mortality from previous May-June.

$$\text{Very Dry Year buffered MVP} = 16,667 \times 1.33 = 22,167 \text{ adults}$$

$$\text{Average Year buffered MVP} = 16,667 \times 1.46 = 24,334 \text{ adults}$$

$$\text{Very Wet Year buffered MVP} = 16,667 \times 1.92 = 32,001 \text{ adults}$$

The buffered MVP population sizes ranged from 22,167 to 32,001 spawning adults that are estimated for May and June. We assumed there was 33 to 92 percent loss from the previous May and June to October. We used a modified analysis provided by Bui (2016) to estimate the channel width of three river reaches during low flow conditions for the three hydrologic scenarios (Very Wet, Average, Very Dry). For Very Wet years there are approximately 63,095,135 m² at maximum top width by its length from Angostura Dam until about RM 60 or 253 km (157 mi) and with an estimated density of (32,001 fish divided by 63,095.1x100m²) = 0.8 fish per 100 m². Similarly, for Average type years, there are approximately 25,561.1 m² at maximum top width in the MRG with 24,404 silvery minnows, resulting in estimated density of (24,404 fish/25,561.1x100 m²) of approximately 1.0 fish per 100 m². For Very Dry years, there are approximately 20,635.7 m² at maximum top width in the MRG with 20,635 silvery minnows, resulting in estimated density of (20,635 fish/20,635.7x100 m²) of approximately 1.1 fish per 100 m². The overall average of 32,001 fish in an average river width of 49,202,205 m², was 0.7 fish per 100 m². That is, we used a buffered MVP or an overall density (rounding up) of approximately 1.0 fish per 100 m² to evaluate whether a self-sustaining population was achieved. The distribution (or occupancy) that is related to this buffered MVP density is approximately 50 percent (~0.53 frequency of site occupancy). That is, managing at or above the silvery minnow buffered MVP density of approximately 1.0 fish per 100 m², and so that it is distributed within at least 50 percent (10 to 11) of the 20 silvery minnow PMP sites in fall, will help maintain a minimum self-sustaining silvery minnow population in the MRG.

By establishing these silvery minnow estimated abundance goals for conservation (5 fish per 100 m² with a distribution of at least 75 percent) and for self-sustaining survival (~1 fish per 100 m² with a distribution of at least 50 percent), it is possible to consider these flow assessments and decide on the type of water management goals for any particular hydrologic scenario to achieve these Hydrobiological Objectives. These Hydrobiological Objectives can be then translated into operating guidelines using these flow assessment methods and results.

Graphical Interpretation Methods

We used scatterplots with linear regression and first-order polynomial fitting to assess the relationship between silvery minnow abundance and distribution as a response to various flow variables and hydraulic conditions quantified for a year (from November to October), during spring runoff (May and June), or during low flow conditions (July through October). Those

plots showed distinct patterns in fish density and distribution and were useful for quantitatively comparing years, reaches, seasons, and various flow regimes associated with meeting silvery minnow survival (~1 fish per 100 m²) and conservation (~5 fish per 100 m²) goals. One goal of reviewing these relationships was to explain as much variation observed as possible in the response (y) variables (that is, the indices of silvery minnow abundance and distribution in the fall) using r- and p-values.

While we often used the polynomial relationships between hydrologic variables and estimated fish abundance and distribution, we also carried along the linear relationships for comparison in our figures and tables below. Where applicable, we censored our plots and tables to the range of data that were used in our analyses. For these analyses we used an alpha value equal to 0.05, a p-value of less than or equal to alpha (0.05), an absolute value for r-value greater than 0.54, and pairwise (versus case wise) data omission to state that any relationships between hydrologic variables and fish abundance or distribution were significant. Other biological responses (e.g., egg density, genetic metrics, silvery minnow abundance in July) and surrogate measures (e.g., length of river drying, maximum air temperatures, various hydrological indices) were also reviewed and used in our flow assessment methods but they did not necessarily vary significantly and linearly with flow variables and therefore, were not all presented and discussed below. Various plots and spreadsheets of these relationships were reviewed and are available by request.

Results

There were many collinear (or autocorrelative) relationships found with a number of the hydrologic variables. For example, the total and spring runoff volume of water measured at consecutive stream gages (that is, at Otowi Gage, ABQ-Central Gage, San Acacia Gage, and San Marcial Gage) were strongly correlated ($r^2 > 0.97$) with each other. It was assumed that this was because these consecutive stream gauges shared discharges originating from upstream. For example, water flowing across the Rio Grande at Otowi, San Acacia and at San Marcial Gages, will share discharges that pass the ABQ-Central Gage. Therefore, for the remainder of this analysis, we focused on relationships with runoff variables measured at the ABQ-Central Gage, as those were most strongly correlated with silvery minnow abundance estimated in October ($r^2 > 0.83$). The ABQ-Central Gage may also represent the most likely flows going into occupied silvery minnow habitat in the MRG and was the most consistently measured discharge at a MRG gage from 1993 to 2015.

Silvery Minnow Abundance Related to Duration, Magnitude, and Timing of Runoff

The October silvery minnow abundance estimates ((E(x); see Dudley et al. 2016) were significantly related with several hydraulic variables at the ABQ-Central Gage. Silvery minnow estimated abundances in October (and July) increased significantly with spring runoff volume, total volume, and combinations of number of days with discharge exceeding a threshold value or the timing of spring runoff (Tables 2-8, Figures 1-6). Silvery minnow abundance estimates were also similarly strongly related to the area of channel inundated and its depth and width during spring runoff and throughout the year (Tables 2, 9-11, Figures 7-9). The relationship that explained the most variation (91 percent) in estimated silvery minnow abundance in October was number of days in May and June with discharge greater than or equal to 3,000 cfs measured as mean daily flow at the ABQ-Central Gage (Tables 2, 5, Figure 3).

The magnitude of spring runoff was strongly correlated with number of Age 0 fish surveyed in fall (that is, estimated densities $E(x)$ in October; see Dudley et al. 2016), which are a source of wild fish that may spawn the following spring. Magnitude of spring runoff flow (both volume in units of acre-feet and average rates of discharge in cfs as mean daily flow) can be used to estimate the number of offspring (Age 0 fish) produced and that survive into the fall. There will be fewer numbers of (Age 0) silvery minnows produced with low magnitude or low duration spring runoff events, and higher numbers of (Age 0) silvery minnows produced and surviving with increased magnitude and duration of spring runoff events from 1993 to 2015 (Figures 1-6).

1. Higher magnitude spring runoff volume during May and June resulted in greater numbers of silvery minnows in fall.

- Approximately 318,000 acre-feet (that is, an average discharge during May and June of 2,550 cfs) crossing the ABQ-Central Gage during May and June produced an estimated abundance of 5.0 silvery minnow per 100 m² in fall.
- Approximately 251,500 acre-feet (that is, an average discharge during May and June of 2,020 cfs) crossing the ABQ-Central Gage during May and June produced an estimated abundance of 3.0 silvery minnow per 100m² in fall.
- Approximately 145,000 acre-feet (that is, an average discharge during May and June of 1,200 cfs) crossing the ABQ-Central Gage during May and June produced an estimated abundance of 1.0 silvery minnow per 100m² in fall.

Polynomial Regression Equation 1: Estimated silvery minnow abundance in fall = $(10^{(-0.1477)} + (0.0000032265 * \text{May and June Volume (in acre-feet) at ABQ Gage}) - ((\text{May and June Volume (in acre-feet) at ABQ Gage}^2) * 0.0000000000097574))) - 1$. (Figure A11, Table A3).

Linear Regression Equation 2: Estimated silvery minnow abundance in fall = $(10^{(-0.0781)} + (0.0000025692 * \text{May and June Volume (in acre-feet) at ABQ Gage})) - 1$. (Number of cases = 21, $r = 0.9090$, $t = 9.5089$, $p = 0.00000$) (Figure A11, Table A3).

Similarly, as spring runoff volume was determined using mean daily flow (that is, the average discharge in cfs per day), the estimated silvery minnow abundance in the fall = $(10^{(-0.1477)} + (0.0004 * \text{average discharge during May and June (in cfs) at ABQ Central Gage}) - ((\text{average discharge during May and June (in cfs) at ABQ Central Gage}^2) * 0.000000014284))) - 1$. (Figure A12, Table A4)

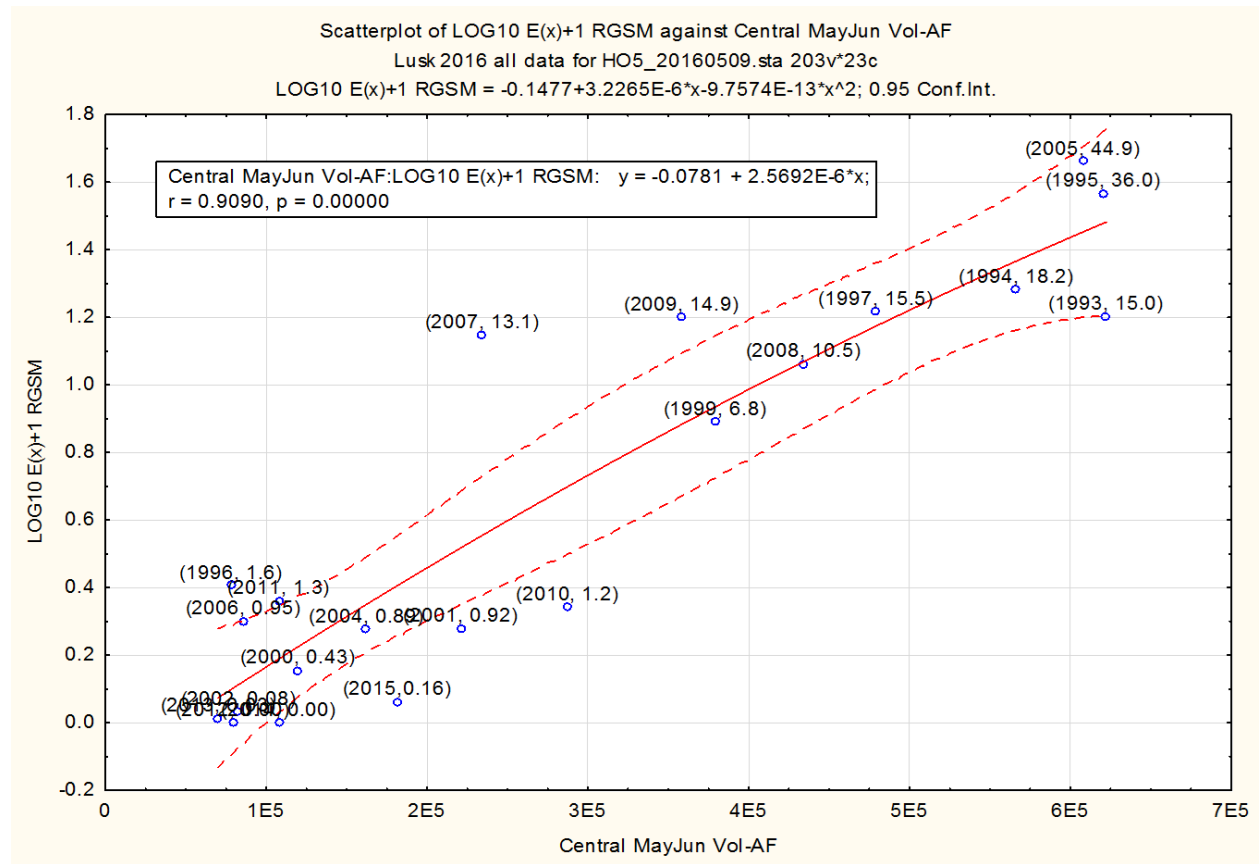

Figure A10. Relationship between the volume (in acre-feet) crossing the ABQ-Central Gage during May and June and the estimated abundance of silvery minnows in fall (transformed base 10 logarithms of estimated silvery minnow abundance mixture densities (fish per 100 m²) + 1) from 1993 to 2015 (see Dudley et al. 2016).

Table A3. Relationship between the volume (in acre-feet) crossing the ABQ-Central Gage during May and June and the estimated abundance density of silvery minnows in fall (transformed base 10 logarithms of estimated October silvery minnow abundance densities $((E(x)) \sim \text{fish per } 100 \text{ m}^2 + 1)$ (Dudley et al. 2016).			
May and June Runoff Volume (in acre-feet) at ABQ-Central Gage	Y-axis value $(\log_{10} E(x) + 1)$ for silvery minnow abundance model in Figure 1	Estimated silvery minnow abundance in fall using a polynomial model (Estimated October abundance $E(x) = \text{fish per } 100 \text{ m}^2 + 1)$	Estimated silvery minnow abundance in fall using a LINEAR model (Estimated October abundance $E(x) = \text{fish per } 100 \text{ m}^2 + 1)$
20,000	-0.08	-0.2	-0.1
40,000	-0.02	0.0	0.1
60,000	0.04	0.1	0.2
80,000	0.10	0.3	0.3
100,000	0.17	0.5	0.5
120,000	0.23	0.7	0.7
145,000	0.30	1.0	1.0
165,000	0.36	1.3	1.2
180,000	0.40	1.5	1.4
200,000	0.46	1.9	1.7
220,000	0.51	2.3	2.1
251,500	0.60	3.0	2.7
260,000	0.63	3.2	2.9
280,000	0.68	3.8	3.4
295,000	0.72	4.2	3.8
318,000	0.78	5.0	4.5
332,000	0.82	5.5	5.0
360,000	0.89	6.7	6.0
380,000	0.94	7.7	6.9
400,000	0.99	8.7	7.9
420,000	1.04	9.8	9.0
440,000	1.08	11.1	10.3
460,000	1.13	12.5	11.7
480,000	1.18	14.0	13.3
500,000	1.22	15.7	15.1

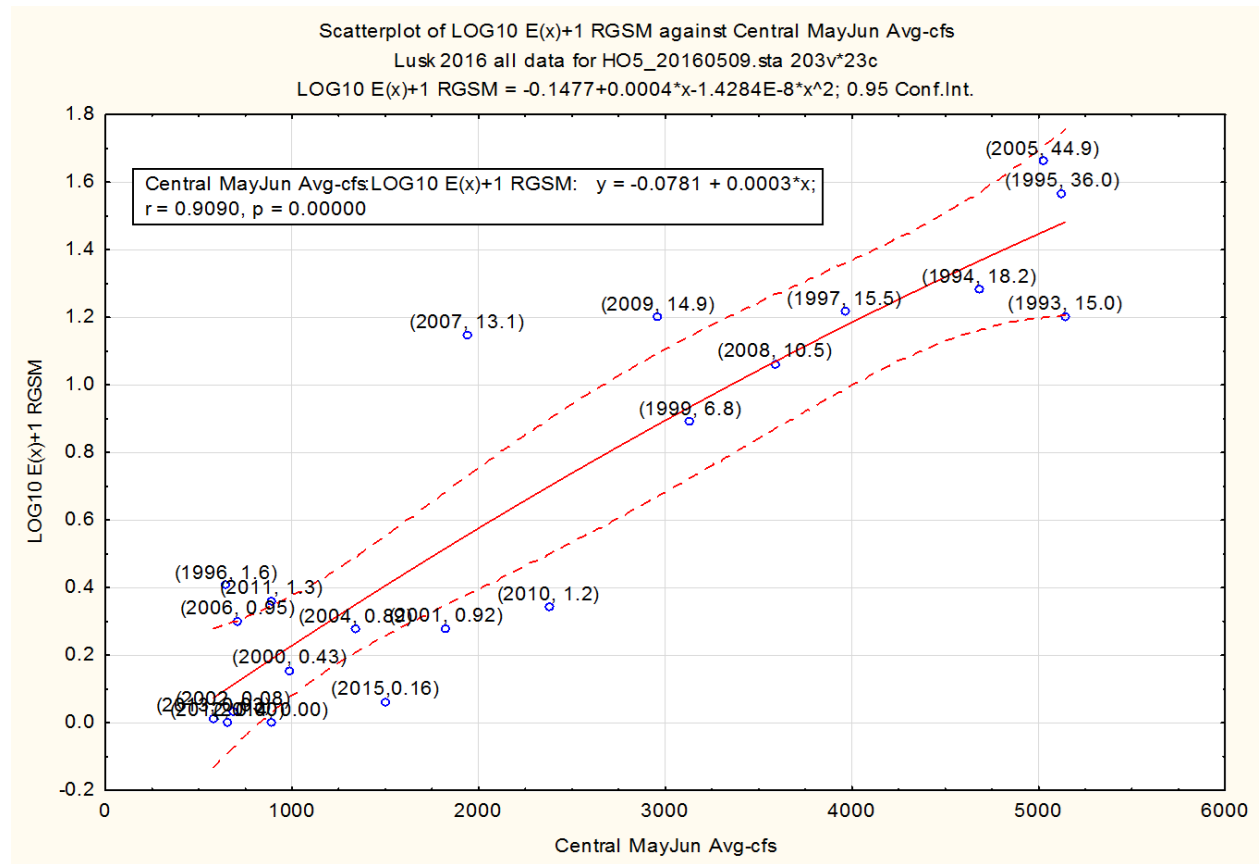

Figure A11. Relationship between average discharge (mean daily flow as average cfs per day) crossing the ABQ-Central Gage during May and June and estimated density of silvery minnows in fall (transformed base 10 logarithms of estimated silvery minnow abundance densities (fish per 100 m²) + 1) from 1993 to 2015.

Table A4. Relationship between the average discharge (in cfs mean daily flow) crossing the ABQ-Central Gage during May and June and the estimated density of silvery minnows in fall (transformed base 10 logarithms of estimated (E(x)) October silvery minnow abundance densities (fish per 100 m²) + 1).

Average Mean Daily Discharge (average cfs per day) at ABQ-Central Gage	Y-axis value (log10 E(x) + 1) for silvery minnow abundance model in Figure 2	Estimated silvery minnow abundance in fall using a polynomial model (Estimated October E(x) = fish per 100 m ² +1)	Estimated silvery minnow abundance in fall using a LINEAR model (Estimated October E(x) = fish per 100 m ² +1)
200	-0.07	-0.1	0.0
400	0.01	0.0	0.1
600	0.09	0.2	0.3
800	0.16	0.5	0.5
1,000	0.24	0.7	0.7
1,200	0.31	1.05	0.9
1,400	0.38	1.4	1.2
1,600	0.46	1.9	1.5
1,800	0.53	2.4	1.9
2,020	0.60	3.0	2.4
2,200	0.66	3.6	2.8
2,400	0.73	4.4	3.4
2,550	0.78	5.0	3.9
2,850	0.88	6.5	5.0
3,000	0.92	7.4	5.6
3,200	0.99	8.7	6.6
3,400	1.05	10.1	7.7
3,600	1.11	11.8	9.0
3,800	1.17	13.7	10.5
4,000	1.22	15.7	12.2

2. Increased duration of spring runoff events (that is, days of average discharge greater than or equal to various discharge rates (such as 3,000 cfs, 2,500 cfs, 2,000 cfs, or 1,500 cfs per day as mean daily flow) during May and June as measured at the ABQ-Central Gage) resulted in greater numbers of silvery minnows in fall. For example, at ABQ-Central Gage the average discharge (cfs/day) for a duration of:

- 22 days at 3,000 cfs produced an estimated density of 5.0 fish per 100 m² in the fall
- 15 days at 3,000 cfs produced an estimated density of 3.1 fish per 100 m² in the fall
- 4 days at 3,000 cfs produced an estimated density of 1.0 fish per 100 m² in the fall

2a. Polynomial Regression Equation 3: Estimated silvery minnow abundance density in the fall = $(10^{(0.1794 + (0.0317 \cdot \text{Days average discharge during May and June at ABQ Gage was greater than or equal to 3,000 cfs} - ((\text{Days average discharge during May and June at ABQ Gage was greater than or equal to 3,000 cfs}^2) \cdot 0.0002))) - 1$. (Figure A13, Table A5).

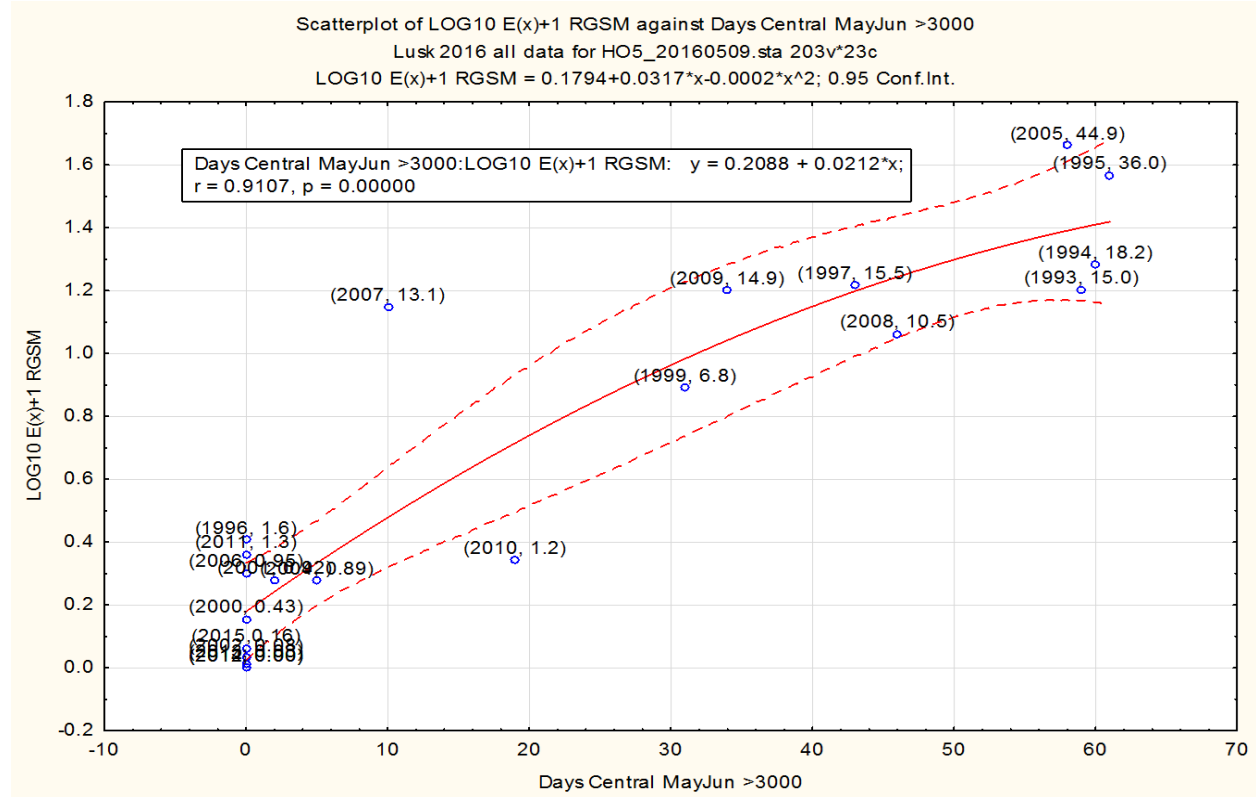

Figure A12. Relationship between the number of days average discharge (in cfs, mean daily flow) crossing the ABQ-Central Gage during May and June equaled or exceeded 3,000 cfs and the estimated abundance density of silvery minnows in fall (transformed base 10 logarithms of estimated (E(x)) October fish densities (fish per 100 m²)+ 1) from 1993 to 2015.

Table A5. Relationship between the number of days average discharge (in cfs mean daily flow) crossing the ABQ-Central Gage during May and June equaled or exceeded 3,000 cfs and the estimated abundance density of silvery minnows in fall (transformed base 10 logarithms of estimated (E(x)) October fish densities (fish per 100 m ²) + 1) and their expected frequency of occupancy (distribution) at PMP sites in October.				
Days mean daily flow exceeded 3,000 cfs in May and June at ABQ-Central Gage	Y-axis value (log10 E(x) + 1) for silvery minnow abundance model in Figure 3.	RGSM abundance ~ polynomial model (Estimated October E(x) =fish per 100 m ²)	RGSM October occupancy polynomial model (proportion of PMP sites, N=20)	RGSM abundance ~ LINEAR model (Estimated October E(x) = fish per 100 m ²)
1	0.21	0.6	0.37	0.5
2	0.24	0.7	0.40	0.5
3	0.27	0.9	0.42	0.6
4	0.30	1.0	0.45	0.7
5	0.33	1.2	0.47	0.8
6	0.36	1.3	0.50	0.9
7	0.39	1.5	0.52	1.0
8	0.42	1.6	0.54	1.0
9	0.45	1.8	0.56	1.1
10	0.48	2.0	0.58	1.2
11	0.50	2.2	0.60	1.4
12	0.53	2.4	0.62	1.5
13	0.56	2.6	0.64	1.6
14	0.58	2.8	0.66	1.7
15	0.61	3.1	0.68	1.8
16	0.64	3.3	0.70	2.0
17	0.66	3.6	0.71	2.1
18	0.69	3.8	0.73	2.3
19	0.71	4.1	0.74	2.4
20	0.73	4.4	0.76	2.6
21	0.76	4.7	0.77	2.7
22	0.78	5.0	0.79	2.9
25	0.85	6.0	0.83	3.5
30	0.95	7.9	0.88	4.7
31	0.97	8.3	0.88	5.0
32	0.99	8.7	0.89	5.3
33	1.01	9.2	0.90	5.6
34	1.03	9.6	0.91	5.9
35	1.04	10.1	0.91	6.2
36	1.06	10.5	0.92	6.5

Table A5. Relationship between the number of days average discharge (in cfs mean daily flow) crossing the ABQ-Central Gage during May and June equaled or exceeded 3,000 cfs and the estimated abundance density of silvery minnows in fall (transformed base 10 logarithms of estimated (E(x)) October fish densities (fish per 100 m ²) + 1) and their expected frequency of occupancy (distribution) at PMP sites in October.				
Days mean daily flow exceeded 3,000 cfs in May and June at ABQ-Central Gage	Y-axis value (log ₁₀ E(x) + 1) for silvery minnow abundance model in Figure 3.	RGSM abundance ~ polynomial model (Estimated October E(x) = fish per 100 m ²)	RGSM October occupancy polynomial model (proportion of PMP sites, N=20)	RGSM abundance ~ LINEAR model (Estimated October E(x) = fish per 100 m ²)
37	1.08	11.0	0.92	6.9
38	1.10	11.5	0.93	7.3
39	1.11	11.9	0.93	7.7
40	1.13	12.4	0.93	8.1
41	1.14	12.9	0.93	8.5
42	1.16	13.4	0.94	9.0
43	1.17	13.9	0.94	9.4
44	1.19	14.4	0.94	9.9
45	1.20	14.9	0.94	10.4

2b. Polynomial Regression Equation 4: Estimated silvery minnow abundance density in the fall = $(10^{(0.1485)} + (0.0205 * \text{Days average discharge during May and June at ABQ Gage was greater than or equal to 2,500 cfs} - ((\text{Days average discharge during May and June at ABQ Gage was greater than or equal to 2,500 cfs}^2) * 0.0000064967))) - 1$. (Figure A14, Table A6).

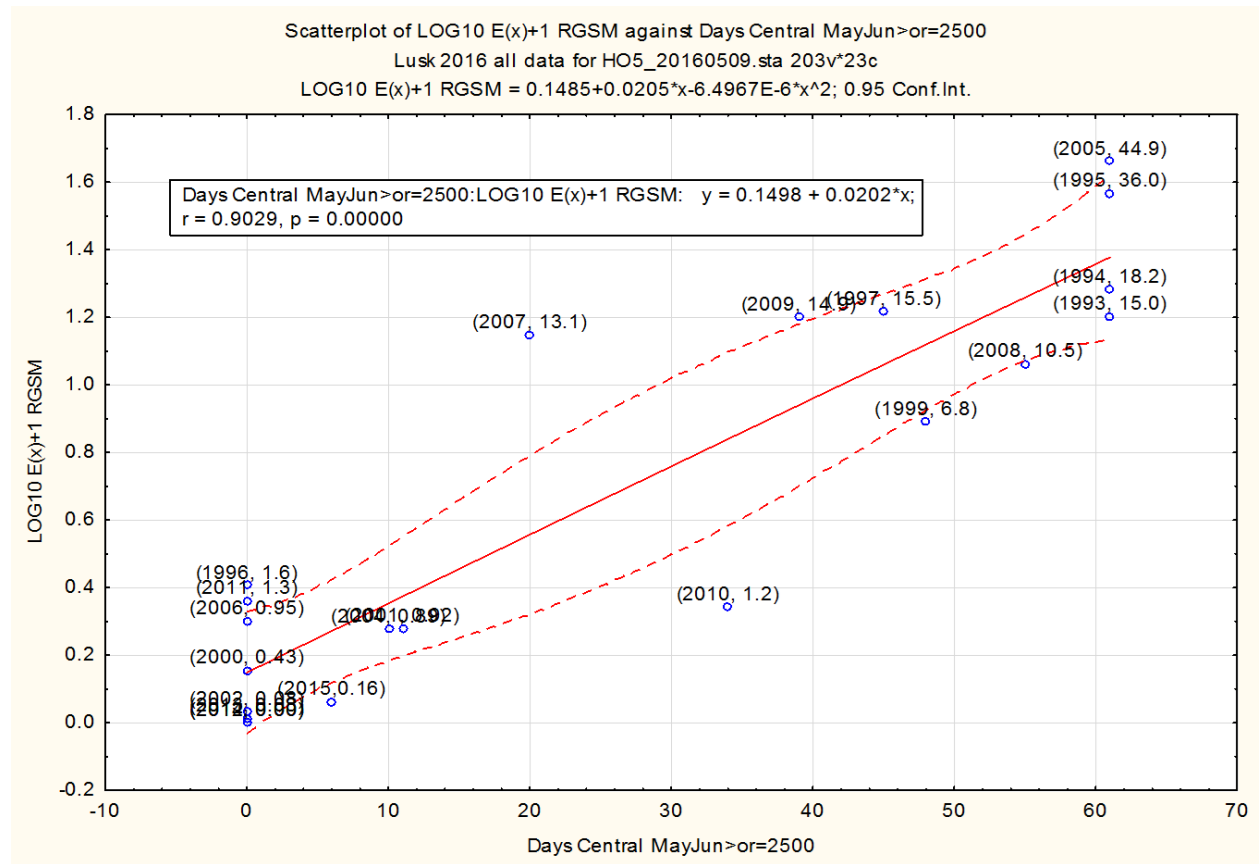

Figure A13. Relationship between the number of days average discharge (in cfs, mean daily flow) crossing the ABQ-Central Gage during May and June equaled or exceeded 2,500 cfs and the estimated abundance density of silvery minnows in fall (transformed base 10 logarithms of estimated (E(x)) October fish densities (fish per 100 m²) + 1) from 1993 to 2015.

Table A6. Relationship between the number of days average discharge (in cfs mean daily flow) crossing the ABQ-Central Gage during May and June equaled or exceeded 2,500 cfs and the estimated abundance density of silvery minnows in fall (transformed base 10 logarithms of estimated (E(x)) October fish densities (fish per 100 m ²) + 1) and their expected frequency of occupancy (distribution) at silvery minnow PMP sites in October.				
Days mean daily flow exceeded 2,500 cfs in May and June at ABQ-Central Gage	Y-axis value (log ₁₀ E(x) + 1) for silvery minnow abundance model in Figure 4	RGSM abundance ~ polynomial model (Estimated October E(x) = fish per 100 m ²)	RGSM October occupancy polynomial model (percent of Sites)	RGSM abundance ~ LINEAR model (Estimated October E(x) = fish per 100 m ²)
1	0.17	0.5	0.33	0.5
5	0.25	0.8	0.42	0.8
6	0.27	0.9	0.44	0.9
7	0.29	1.0	0.46	1.0
8	0.31	1.1	0.48	1.0
9	0.33	1.2	0.50	1.1
10	0.35	1.3	0.52	1.2
11	0.37	1.4	0.54	1.4
12	0.39	1.5	0.56	1.5
13	0.41	1.6	0.58	1.6
14	0.43	1.7	0.60	1.7
15	0.45	1.8	0.61	1.8
16	0.47	2.0	0.63	2.0
17	0.50	2.1	0.65	2.1
18	0.52	2.3	0.66	2.3
19	0.54	2.4	0.68	2.4
20	0.56	2.6	0.70	2.6
21	0.58	2.8	0.71	2.7
22	0.60	2.9	0.73	2.9
23	0.62	3.1	0.74	3.1
24	0.64	3.3	0.75	3.3
25	0.66	3.5	0.77	3.5
26	0.68	3.8	0.78	3.7
27	0.70	4.0	0.79	4.0
28	0.72	4.2	0.80	4.2
29	0.74	4.5	0.82	4.4
30	0.76	4.7	0.83	4.7
31	0.78	5.0	0.84	5.0

2c. Polynomial Regression Equation 5: Estimated silvery minnow abundance density in the fall = $(10^{(0.1453 + (0.0073 \times \text{Days average discharge during May and June at ABQ Gage was greater than or equal to 2,000 cfs}) - ((\text{Days average discharge during May and June at ABQ Gage was greater than or equal to 2,000 cfs})^2 \times 0.0002))) - 1$. (Figure A15, Table A7).

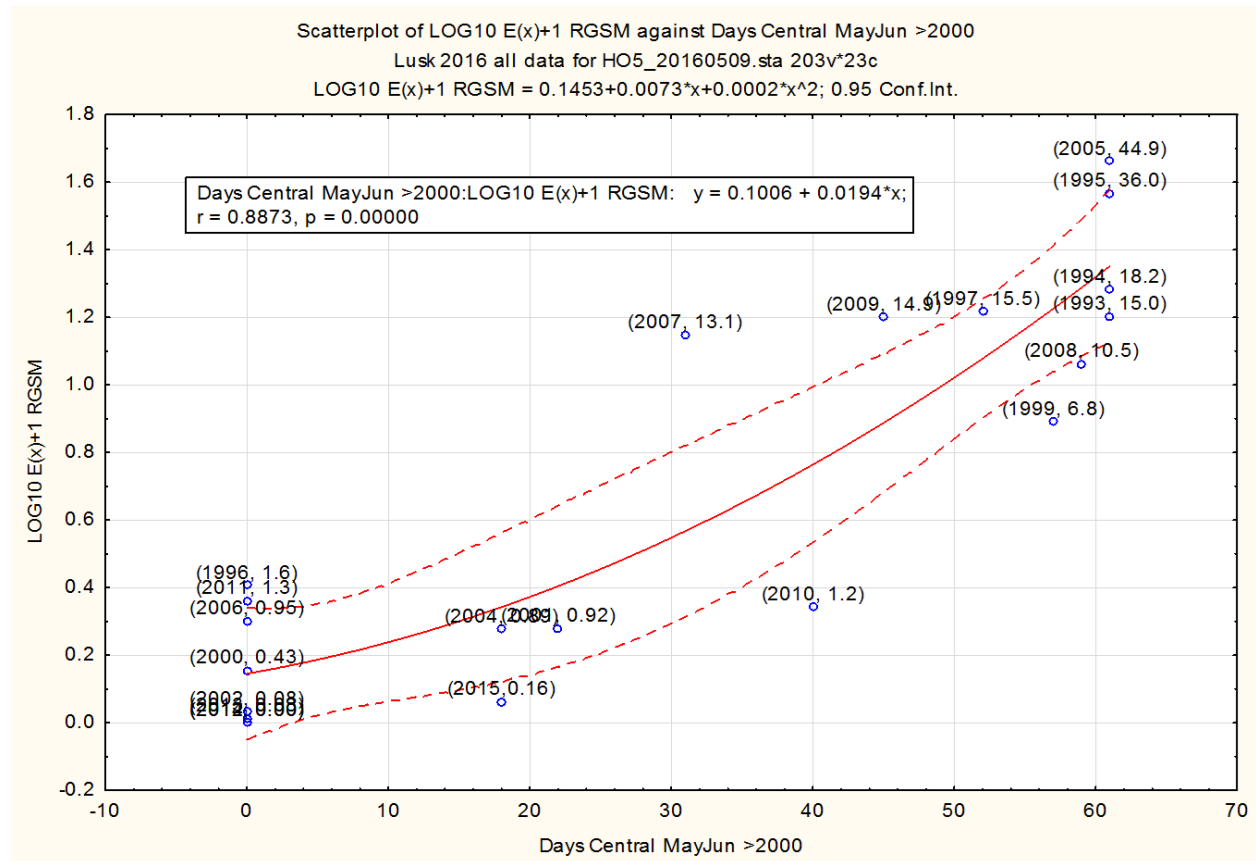

Figure A14. Relationship between the number of days average discharge (in cfs, mean daily flow) crossing the ABQ-Central Gage during May and June equaled or exceeded 2,000 cfs and the estimated abundance density of silvery minnows in fall (transformed base 10 logarithms of estimated (E(x)) October fish densities (fish per 100m²) + 1) from 1993 to 2015.

Table A7. Relationship between the number of days average discharge (in cfs mean daily flow) crossing the ABQ-Central Gage during May and June equaled or exceeded 2,000 cfs and the estimated abundance of silvery minnows in fall (transformed base 10 logarithms of estimated (E(x)) October fish densities (fish per 100 m ²) + 1) and their expected frequency of occupancy (distribution) at silvery minnow PMP sites in October.				
Days mean daily flow exceeded 2,000 cfs in May and June at ABQ-Central Gage	Y-axis value (log ₁₀ E(x) + 1) for silvery minnow abundance model in Figure 5	RGSM abundance ~ polynomial model (Estimated October E(x) = fish per 100 m ²)	RGSM October occupancy polynomial model (percent of Sites)	RGSM abundance ~ LINEAR model (Estimated October E(x) = fish per 100 m ²)
1	0.15	0.4	0.31	0.3
5	0.19	0.5	0.37	0.6
10	0.24	0.7	0.45	1.0
15	0.30	1.0	0.52	1.5
16	0.31	1.1	0.53	1.6
17	0.33	1.1	0.54	1.7
18	0.34	1.2	0.55	1.8
19	0.36	1.3	0.57	1.9
20	0.37	1.4	0.58	2.1
21	0.39	1.4	0.59	2.2
22	0.40	1.5	0.60	2.4
23	0.42	1.6	0.61	2.5
24	0.44	1.7	0.63	2.7
25	0.45	1.8	0.64	2.9
26	0.47	2.0	0.65	3.0
27	0.49	2.1	0.66	3.2
28	0.51	2.2	0.67	3.4
29	0.53	2.4	0.68	3.6
30	0.54	2.5	0.69	3.8
31	0.56	2.7	0.70	4.0
32	0.58	2.8	0.71	4.3
33	0.60	3.0	0.72	4.5
34	0.62	3.2	0.73	4.8
35	0.65	3.4	0.74	5.0
36	0.67	3.6	0.75	5.3
37	0.69	3.9	0.76	5.6
38	0.71	4.1	0.77	5.9
39	0.73	4.4	0.78	6.2
40	0.76	4.7	0.79	6.5
41	0.78	5.0	0.80	6.9

2d. Polynomial Regression Equation 6: Estimated silvery minnow abundance density in the fall = $(10^{(0.1533 - (0.002 \cdot \text{Days average discharge during May and June at ABQ Gage was greater than or equal to 1,500 cfs} - ((\text{Days average discharge during May and June at ABQ Gage was greater than or equal to 1,500 cfs}^2) \cdot 0.0003))) - 1$. (Figure A16, Table A8).

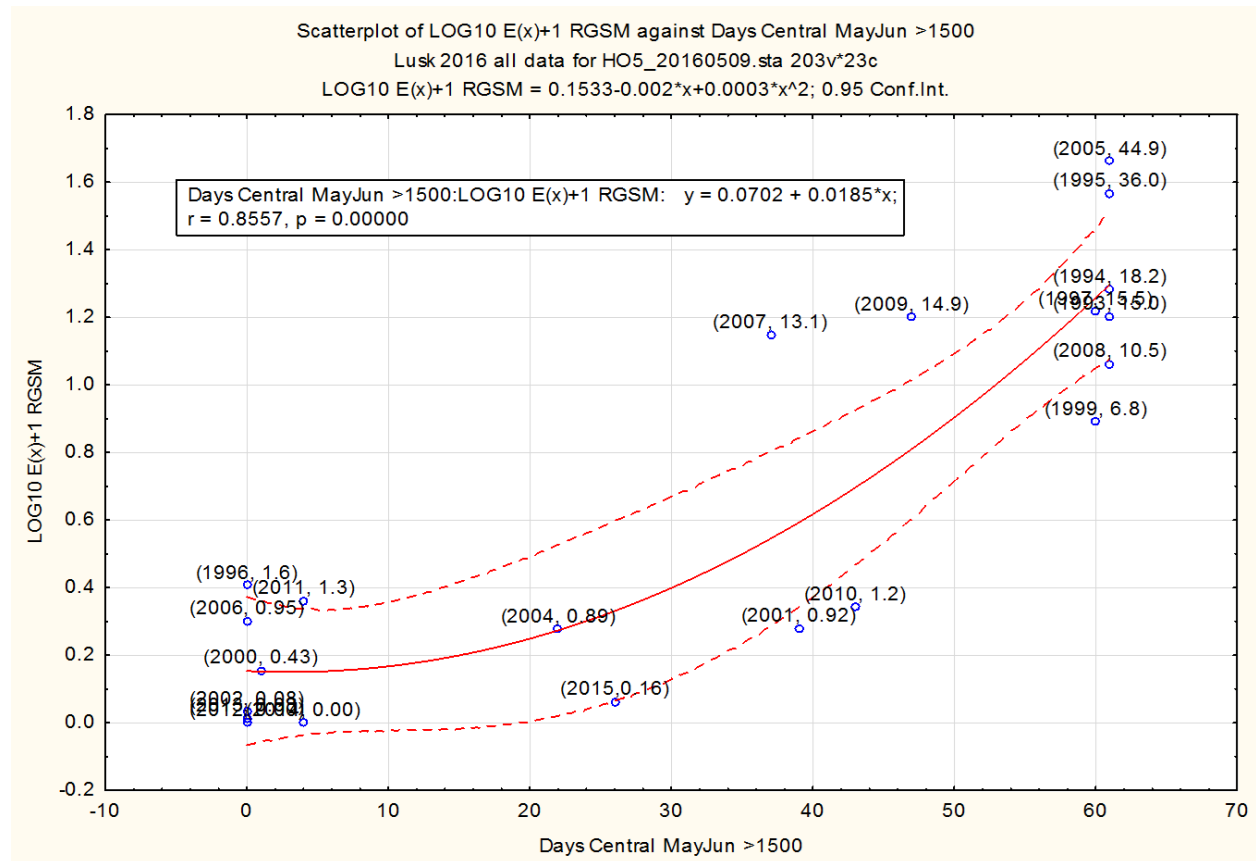

Figure A15. Relationship between the number of days average discharge (in cfs, mean daily flow) crossing the ABQ-Central Gage during May and June equaled or exceeded 1,500 cfs and the estimated abundance density of silvery minnows in fall (transformed base 10 logarithms of estimated (E(x)) October fish densities (fish per 100m²) + 1) from 1993 to 2015.

Table A8. Relationship between number of days average discharge (in cfs mean daily flow) crossing ABQ-Central Gage during May and June equaled or exceeded 1,500 cfs and the estimated abundance density of silvery minnows in fall (transformed base 10 logarithms of estimated (E(x)) October fish densities (fish per 100 m²) + 1) and their expected frequency of occupancy (distribution) at silvery minnow PMP sites in October.

Days mean daily flow exceeded 1,500 cfs in May and June at ABQ-Central Gage	Y-axis value (log10 E(x) + 1) for silvery minnow abundance model	RGSM abundance ~ polynomial model (Estimated October E(x) =fish per 100 m ²)	RGSM October occupancy polynomial model (percent of Sites)	RGSM abundance ~ LINEAR model (Estimated October E(x) = fish per 100 m ²)
1	0.15	0.4	0.31	0.2
5	0.15	0.4	0.34	0.5
10	0.16	0.5	0.39	0.8
15	0.19	0.6	0.43	1.2
20	0.23	0.7	0.48	1.8
25	0.29	1.0	0.53	2.4
26	0.30	1.0	0.54	2.6
27	0.32	1.1	0.55	2.7
28	0.33	1.2	0.56	2.9
29	0.35	1.2	0.57	3.0
30	0.36	1.3	0.58	3.2
31	0.38	1.4	0.59	3.4
32	0.40	1.5	0.60	3.6
33	0.41	1.6	0.61	3.8
34	0.43	1.7	0.63	4.0
35	0.45	1.8	0.64	4.2
36	0.47	2.0	0.65	4.4
37	0.49	2.1	0.66	4.7
38	0.51	2.2	0.67	4.9
39	0.53	2.4	0.68	5.2
40	0.55	2.6	0.69	5.5
41	0.58	2.8	0.70	5.7
42	0.60	3.0	0.71	6.0
43	0.62	3.2	0.72	6.3
44	0.65	3.4	0.73	6.7
45	0.67	3.7	0.74	7.0
46	0.70	4.0	0.76	7.3
47	0.72	4.3	0.77	7.7
48	0.75	4.6	0.78	8.1
49	0.78	5.0	0.79	8.5

3. We found no significant relationships between silvery minnow abundance and the date of the onset or peak of the spring runoff event. However, the timings of spring runoff events (such as the number of days spring runoff increased, the number of days spring runoff decreased, and the Julian Date of the conclusion of spring runoff) were significantly related to estimated silvery minnow abundance observed in the fall. The greater the number of days that spring runoff increased or decreased likely resulted in the later Julian Date of the conclusion of spring runoff. We found that the Julian Date of spring runoff conclusion was significantly related to the estimated abundances of silvery minnows in the fall. It is likely that longer duration spring runoff events may favor higher rates of hatch, development, and early life stage survival, and recruitment of silvery minnow eggs, embryos, larvae, and fry into later life stages (juveniles and adults) that are later observed in the fall. Median water temperatures were also greater in May and June below Cochiti Dam (USGS Gage 08317400) compared with water temperatures in the earlier months of March and April. Percent hatch and rates of silvery minnow larval development occur at higher rates at higher water temperatures (Platania 2000; Mapula et al. 2007). There may also be circadian rhythms, timing of diatom blooms and other food availability (phenology), or genetic relationships that affect silvery minnow reproductive timing (Turner et al. 2010; Krabbenhoft 2012; Krabbenhoft et al. 2014; Cadadi-Fueloep et al. 2014). That is, those runoff conditions that favor increased hatch, larval development, and survival likely produce increased recruitment of silvery minnow in the fall.

3a. Polynomial Regression Equation 7: Estimated silvery minnow abundance density in the fall = $(10^{(-0.7211)} - (0.0026 * \text{Julian Date that spring runoff discharge at San Acacia Gage during May and June dropped below the annual average discharge at San Acacia Gage}) - ((\text{Julian Date that spring runoff discharge at San Acacia Gage during May and June dropped below the annual average discharge at San Acacia Gage}^2) * 0.000062856))) - 1$. (Figure A17, Tables A9).

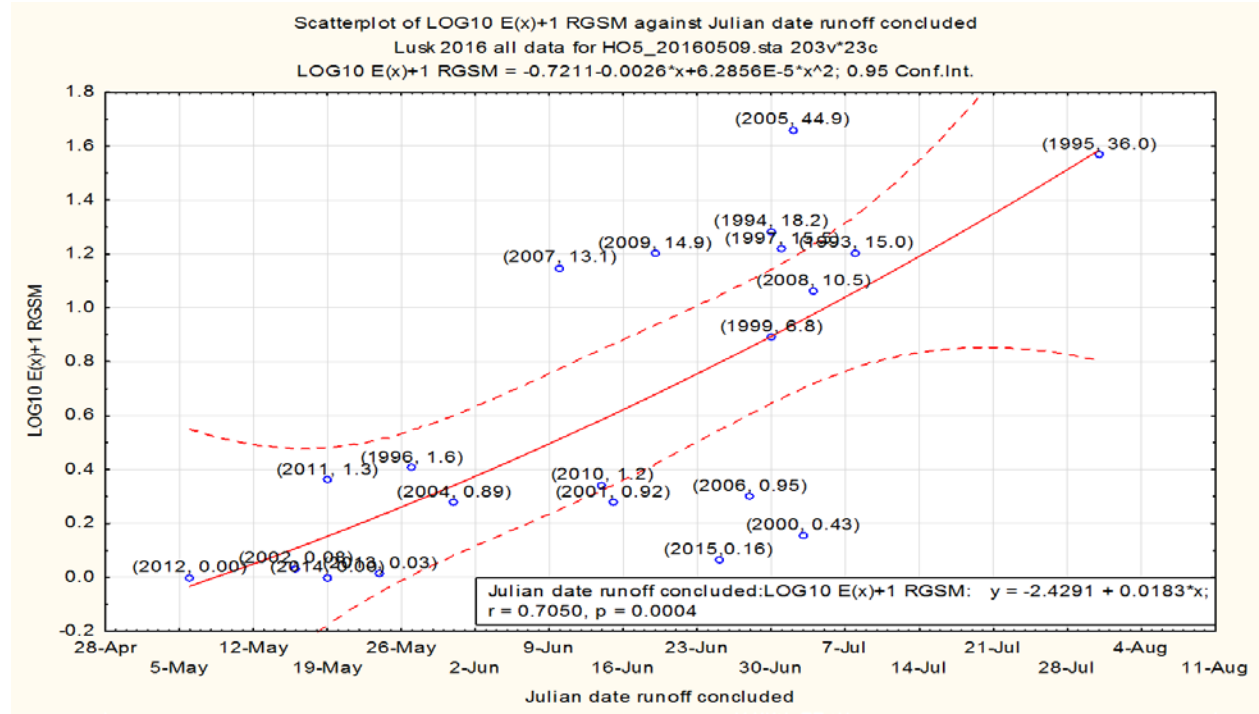

Figure A16. Relationship between the Julian Date of the conclusion of spring runoff events and the estimated abundance density of silvery minnows in fall (transformed base 10 logarithms of estimated (E(x)) October fish densities (fish per 100m²) + 1) in October from 1993 to 2015.

Table A9. Relationship between the Julian Date of the conclusion of spring runoff events and estimated abundance density of silvery minnows in fall (transformed base 10 logarithms of estimated (E(x)) October fish densities (fish per 100m ²) + 1) and their expected frequency of occupancy at silvery minnow PMP sites in October.				
Julian Date Spring Runoff Concluded at San Acacia Gage	Y-axis value (log ₁₀ E(x) + 1) for silvery minnow abundance model	RGSM abundance ~ polynomial model (Estimated October E(x) =fish per 100 m ²)	RGSM October occupancy polynomial model (percent of Sites)	RGSM abundance ~ LINEAR model (Estimated October E(x) = fish per 100 m ²)
30-Apr	-0.12	-0.2	-0.15	-0.4
7-May	-0.02	-0.1	0.00	-0.2
11-May	0.03	0.1	0.08	0.0
16-May	0.10	0.3	0.18	0.2
17-May	0.12	0.3	0.20	0.2
18-May	0.13	0.4	0.21	0.3
20-May	0.16	0.5	0.25	0.4
21-May	0.18	0.5	0.27	0.5
22-May	0.19	0.6	0.28	0.5
23-May	0.21	0.6	0.30	0.6
24-May	0.22	0.7	0.32	0.7
25-May	0.24	0.7	0.34	0.7
26-May	0.25	0.8	0.35	0.8
27-May	0.27	0.9	0.37	0.9
28-May	0.29	0.9	0.39	1.0
29-May	0.30	1.0	0.40	1.1
30-May	0.32	1.1	0.42	1.2
31-May	0.34	1.2	0.43	1.3
1-Jun	0.35	1.3	0.45	1.3
2-Jun	0.37	1.3	0.46	1.4
3-Jun	0.39	1.4	0.48	1.6
4-Jun	0.40	1.5	0.49	1.7
5-Jun	0.42	1.6	0.51	1.8
6-Jun	0.44	1.7	0.52	1.9
7-Jun	0.45	1.8	0.54	2.0
8-Jun	0.47	2.0	0.55	2.2
9-Jun	0.49	2.1	0.57	2.3
10-Jun	0.51	2.2	0.58	2.4
11-Jun	0.53	2.4	0.59	2.6
12-Jun	0.54	2.5	0.61	2.7
13-Jun	0.56	2.6	0.62	2.9
14-Jun	0.58	2.8	0.63	3.1

Table A9. Relationship between the Julian Date of the conclusion of spring runoff events and estimated abundance density of silvery minnows in fall (transformed base 10 logarithms of estimated (E(x)) October fish densities (fish per 100m²) + 1) and their expected frequency of occupancy at silvery minnow PMP sites in October.

15-Jun	0.60	3.0	0.64	3.2
16-Jun	0.62	3.1	0.66	3.4
17-Jun	0.63	3.3	0.67	3.6
18-Jun	0.65	3.5	0.68	3.8
19-Jun	0.67	3.7	0.69	4.0
20-Jun	0.69	3.9	0.71	4.2
21-Jun	0.71	4.1	0.72	4.5
22-Jun	0.73	4.4	0.73	4.7
23-Jun	0.75	4.6	0.74	4.9
24-Jun	0.77	4.9	0.75	5.2
25-Jun	0.79	5.1	0.76	5.5

4. Hydraulic Analyses: We found significant relationships between silvery minnow abundance and area of the MRG channel that was inundated during the year, during spring runoff in May and June, and during the low flow period from July through October. These areas of channel inundation help characterize the magnitude, duration, and frequency of inundation of designated critical habitat (Service 2003). Channel inundation during May and June of 2005 (over 155,800 ha (385,000 acres) of channel with more acres inundated in the overbank) probably represents the apex of inundated critical habitat that has occurred since its designation. We found significant relationships between silvery minnow abundance and the average width and average maximum depth of spring runoff in each of the river reaches (Angostura, Isleta, and San Acacia Reaches). However, these reach-specific average widths and depths were not further evaluated here.

4a. Polynomial Regression Equation 8: Estimated silvery minnow abundance densities in the fall = $(10^{((0.6712) - (0.000007638 * \text{acres of MRG channel inundated (using a modified USACE 2010 model) during May and June) - ((\text{acres of MRG channel inundated (using a modified USACE 2010 model) during May and June}^2) * 0.000000000024863))}) - 1$. (Figure A18, Tables A10).

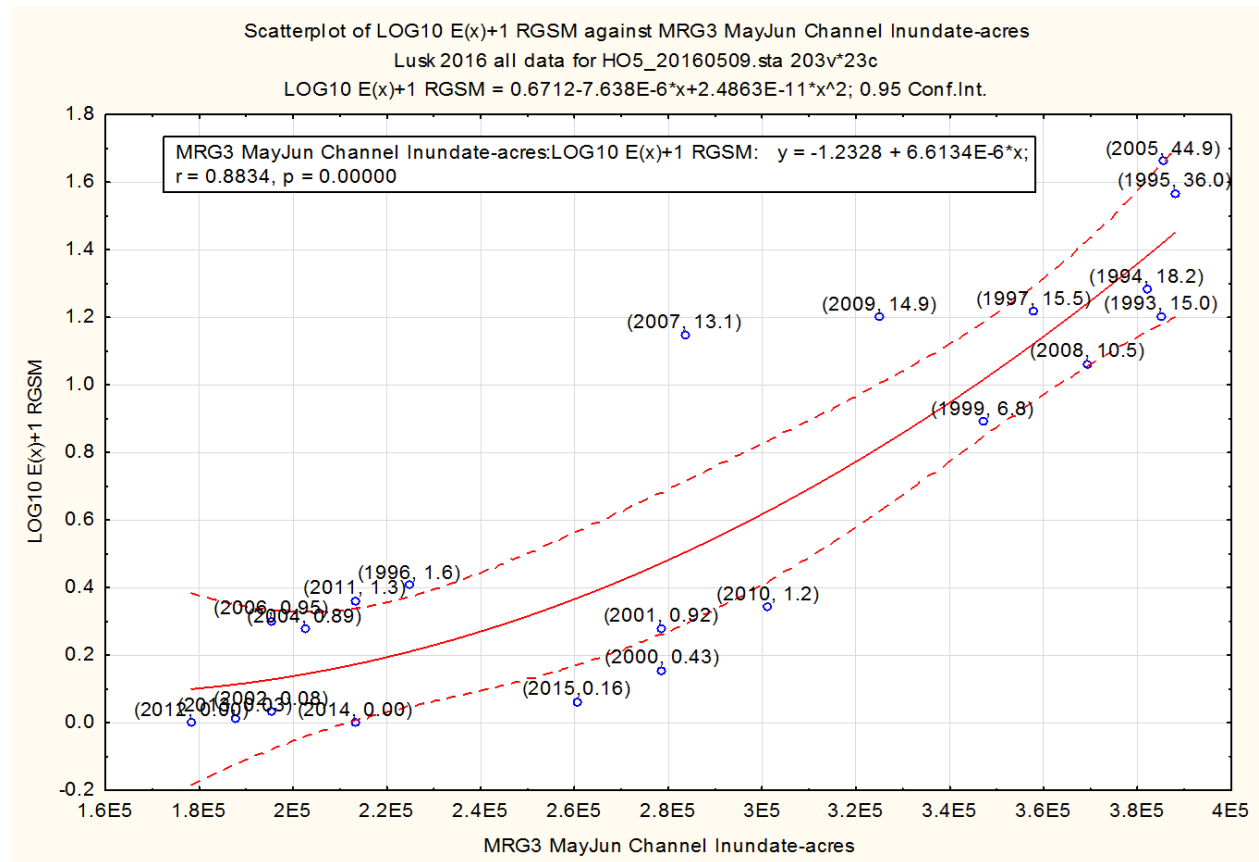

Figure A17. Relationship between the area of channel inundated in three river reaches of the MRG during May and June and the estimated abundance densities of silvery minnows in fall (transformed base 10 logarithms of estimated (E(x)) October fish densities (fish per 100 m²) + 1).

Table A10. Relationship between the area of channel inundated in three river reaches of the MRG during May and June and the estimated abundance densities of silvery minnows in fall (transformed base 10 logarithms of estimated (E(x)) October fish densities (fish per 100 m ²) + 1) and expected frequency of occupancy at silvery minnow PMP sites in October from 1993 to 2015.				
Acres of Channel (only) Inundation during May and June (using a modified USACE 2010 model)	Y-axis value (log10 E(x) + 1) for RGSM abundance model in Figure 8	RGSM abundance ~ polynomial model (Estimated October E(x) = fish per 100 m ²)	RGSM October occupancy polynomial model (percent of Sites)	RGSM abundance ~ LINEAR model (Estimated October E(x) = fish per 100 m ²)
150,000	0.08	0.2	0.03	-0.4
160,000	0.09	0.2	0.09	-0.3
170,000	0.09	0.2	0.14	-0.2
180,000	0.10	0.3	0.20	-0.1
190,000	0.12	0.3	0.25	0.1
200,000	0.14	0.4	0.30	0.2
210,000	0.16	0.5	0.35	0.4
220,000	0.19	0.6	0.40	0.7
230,000	0.23	0.7	0.44	0.9
235,000	0.25	0.8	0.46	1.1
240,000	0.27	0.9	0.49	1.3
245,000	0.29	1.0	0.51	1.4
250,000	0.32	1.1	0.53	1.6
255,000	0.34	1.2	0.55	1.8
260,000	0.37	1.3	0.57	2.1
265,000	0.39	1.5	0.59	2.3
270,000	0.42	1.6	0.61	2.6
275,000	0.45	1.8	0.63	2.9
280,000	0.48	2.0	0.65	3.2
285,000	0.51	2.3	0.66	3.5
290,000	0.55	2.5	0.68	3.8
295,000	0.58	2.8	0.70	4.2
300,000	0.62	3.1	0.72	4.6
305,000	0.65	3.5	0.73	5.1
310,000	0.69	3.9	0.75	5.6
315,000	0.73	4.4	0.77	6.1
321,000	0.78	5.0	0.78	6.8
325,000	0.82	5.5	0.80	7.3
330,000	0.86	6.2	0.81	7.9
335,000	0.90	7.0	0.82	8.6
340,000	0.95	7.9	0.84	9.4

Table A10. Relationship between the area of channel inundated in three river reaches of the MRG during May and June and the estimated abundance densities of silvery minnows in fall (transformed base 10 logarithms of estimated (E(x)) October fish densities (fish per 100 m ²) + 1) and expected frequency of occupancy at silvery minnow PMP sites in October from 1993 to 2015.				
Acres of Channel (only) Inundation during May and June (using a modified USACE 2010 model)	Y-axis value (log ₁₀ E(x) + 1) for RGSM abundance model in Figure 8	RGSM abundance ~ polynomial model (Estimated October E(x) = fish per 100 m ²)	RGSM October occupancy polynomial model (percent of Sites)	RGSM abundance ~ LINEAR model (Estimated October E(x) = fish per 100 m ²)
345,000	1.00	8.9	0.85	10.2
350,000	1.04	10.1	0.87	11.1
360,000	1.14	12.9	0.89	13.1
370,000	1.25	16.7	0.91	15.4
380,000	1.36	21.9	0.94	18.1
390,000	1.47	28.8	0.96	21.2
400,000	1.59	38.3	0.97	24.9

4b. Polynomial Regression Equation 9: Estimated silvery minnow abundance densities in the fall = $(10^{(0.6712)} - (0.000007638 * \text{acres of MRG channel inundated (using a modified USACE 2010 model) during a year} - ((\text{acres of MRG channel inundated (using a modified USACE 2010 model) during a year}^2) * 0.000000000024863))) - 1$. (Figure A19; Table A11).

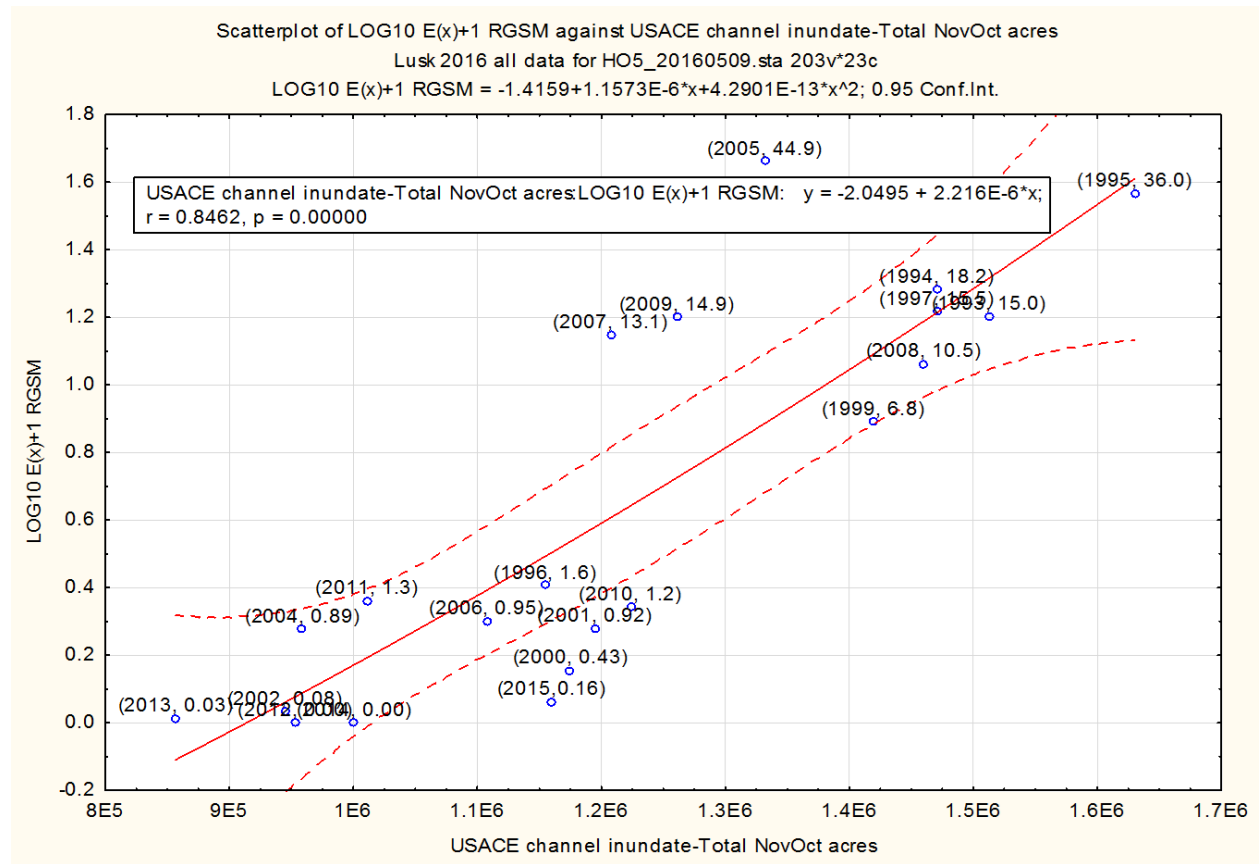

Figure A18. Relationship between the area of channel inundated in three river reaches of the MRG during the year (a “minnow” year from November through October) and the estimated abundance densities of silvery minnows in fall (transformed base 10 logarithms of estimated (E(x)) October fish densities (fish per 100 m²) + 1).

Table A11. Relationship between the area of channel inundated in three river reaches of the MRG during the year (a “minnow” year from November through October) and the estimated abundance densities of silvery minnows in fall (transformed base 10 logarithms of estimated (E(x)) October fish densities (fish per 100 m²) + 1) and expected frequency of occupancy (distribution) at silvery minnow PMP sites in October from 1993 to 2015.

Acres of Channel (only) Inundation during a year (using a modified USACE 2010 model)	Y-axis value (log ₁₀ E(x) + 1) for RGSM abundance model in Figure 9	RGSM abundance ~ polynomial model (Estimated October E(x) = fish per 100 m ²)	RGSM October occupancy polynomial model (percent of Sites)	RGSM abundance ~ LINEAR model (Estimated October E(x) = fish per 100 m ²)
700,000	-0.40	-0.6	-0.27	-0.7
800,000	-0.22	-0.4	-0.04	-0.5
900,000	-0.03	-0.1	0.17	-0.1
920,000	0.01	0.0	0.21	0.0
940,000	0.05	0.1	0.25	0.1
960,000	0.09	0.2	0.29	0.2
980,000	0.13	0.3	0.32	0.3
1,000,000	0.17	0.5	0.36	0.5
1,020,000	0.21	0.6	0.39	0.6
1,040,000	0.25	0.8	0.43	0.8
1,060,000	0.29	1.0	0.46	1.0
1,080,000	0.33	1.2	0.49	1.2
1,100,000	0.38	1.4	0.52	1.4
1,120,000	0.42	1.6	0.55	1.7
1,140,000	0.46	1.9	0.58	2.0
1,160,000	0.50	2.2	0.61	2.3
1,180,000	0.55	2.5	0.64	2.7
1,200,000	0.59	2.9	0.66	3.1
1,220,000	0.63	3.3	0.69	3.5
1,240,000	0.68	3.8	0.71	4.0
1,260,000	0.72	4.3	0.73	4.5
1,285,000	0.78	5.0	0.76	5.3
1,300,000	0.81	5.5	0.78	5.8
1,320,000	0.86	6.2	0.80	6.5
1,340,000	0.91	7.0	0.82	7.3
1,360,000	0.95	7.9	0.84	8.2
1,380,000	1.00	9.0	0.85	9.2
1,400,000	1.05	10.1	0.87	10.3
1,420,000	1.09	11.4	0.89	11.5
1,440,000	1.14	12.8	0.90	12.9
1,460,000	1.19	14.4	0.92	14.3

4c. Polynomial Regression Equation 10: Estimated silvery minnow abundance in the fall = $(10^{((-0.2668) + (0.0000018593 * \text{acres of MRG channel inundated (using a modified USACE 2010 model) during July through October} - ((\text{acres of MRG channel inundated (using a modified USACE 2010 model) during July through October}^2) * 0.00000000002716))) - 1$. (Figure A20, Table A12).

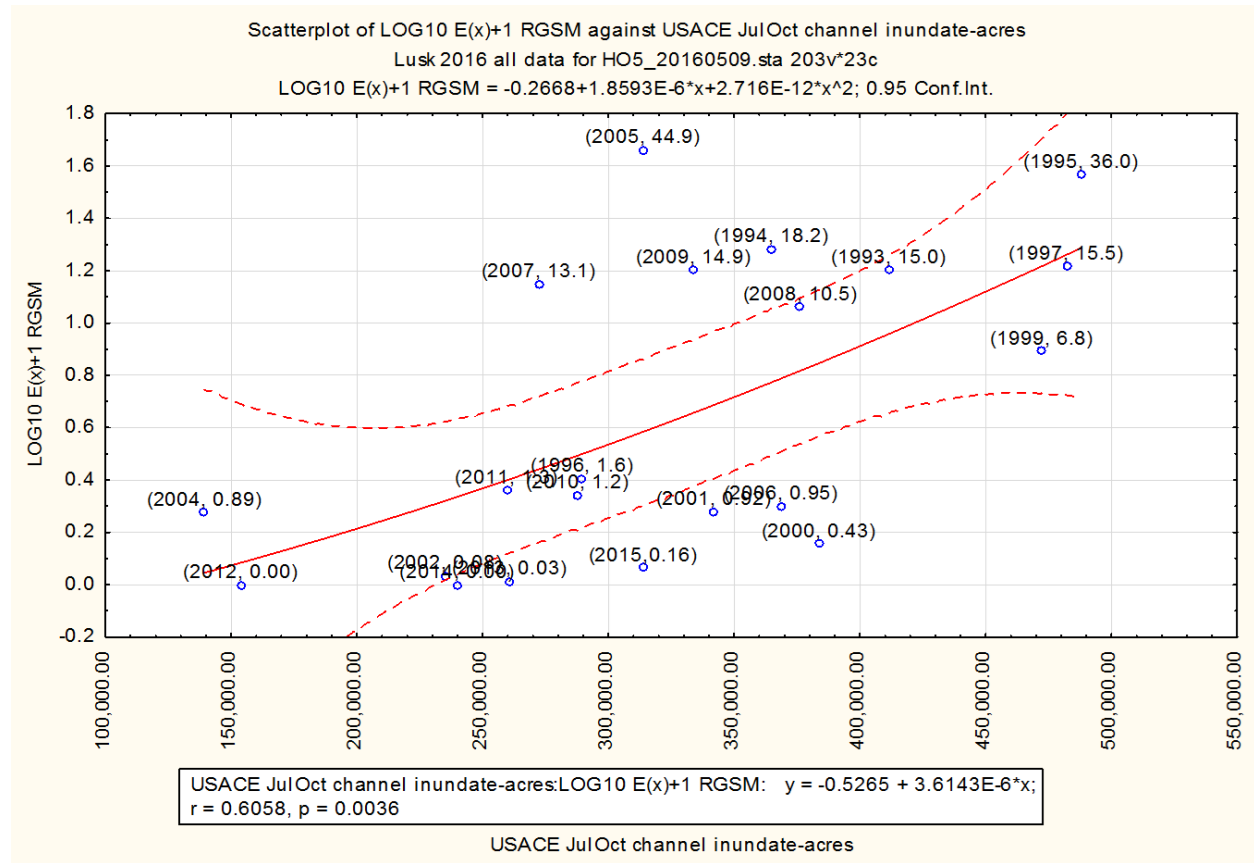

Figure A19. Relationship between the area of channel inundated in three river reaches of the MRG during July through October (the low flow, post runoff period) and the estimated abundance of silvery minnows in fall (transformed base 10 logarithms of estimated (E(x)) October fish densities (fish per 100 m²) + 1).

Table A12. Relationship between the area of channel inundated in three river reaches of the MRG during July through October (during the low flow, post runoff period) and the estimated abundance of silvery minnows in fall (transformed base 10 logarithms of estimated (E(x)) October fish densities (fish per 100 m²) + 1) and expected frequency of occupancy (distribution) at silvery minnow PMP sites in October from 1993 to 2015.

Acres of Channel (only) Inundation during July through October (using a modified USACE 2010 model)	Y-axis value (log ₁₀ E(x) + 1) for RGSM abundance model in Figure 10	RGSM abundance ~ polynomial model (Estimated October E(x) = fish per 100 m ²)	RGSM October occupancy polynomial model (percent of Sites)	RGSM abundance ~ LINEAR model (Estimated October E(x) = fish per 100 m ²)
75,000	-0.11	-0.2	-0.22	-0.4
100,000	-0.05	-0.1	-0.11	-0.3
125,000	0.01	0.0	-0.01	-0.2
140,000	0.05	0.1	0.05	0.0
175,000	0.14	0.4	0.19	0.3
200,000	0.21	0.6	0.28	0.6
230,000	0.30	1.0	0.38	1.0
250,000	0.37	1.3	0.44	1.4
275,000	0.45	1.8	0.52	1.9
300,000	0.54	2.4	0.59	2.6
325,000	0.62	3.2	0.65	3.4
350,000	0.72	4.2	0.71	4.5
366,000	0.78	5.0	0.75	5.3
400,000	0.91	7.2	0.82	7.3
425,000	1.01	9.3	0.86	9.2
450,000	1.12	12.2	0.90	11.6
475,000	1.23	15.9	0.94	14.5

Low Flow Condition (post Runoff Season from July through October)

5. We found significant relationships between silvery minnow distribution and abundance and minimum flows at the ABQ-Central Gage during the year as well as the number of days at a low flow at the Bernardo Gage during the low flow period from July through October. These flows help characterize the magnitude, duration, and frequency of low flows during July through October necessary for silvery minnows to survive. The frequency of occupancy (or distribution) of silvery minnows at the silvery minnow PMP sites in the MRG was significantly related to the probability of extirpation of Age 0 ($r = -0.6768$) and Age 1 ($r = -0.666$) fish. As the distribution of silvery minnows in the MRG is reduced, the probability that stochastic events or extreme low flows and river drying can extirpate these fish increases their risk of extinction (Norris et al.

2008; Miller 2012; Dudley et al. 2016). Therefore, we assumed that a distribution (or occupancy) of less than 50 percent of sites surveyed in the fall or of occupied critical habitat was related to high risk of extirpation and a low likelihood of survival of a buffered MVP of silvery minnows.

5a. Polynomial Regression Equation 11: Estimated silvery minnow distribution (occupancy of silvery minnow PMP sites) in the fall = $((-0.2945) + (0.0063 * \text{minimum mean daily flow in cfs at ABQ-Central Gage in a year}) - ((\text{minimum mean daily flow in cfs at ABQ-Central Gage in a year})^2) * 0.0000082543))$ (Figure A21, Table A13).

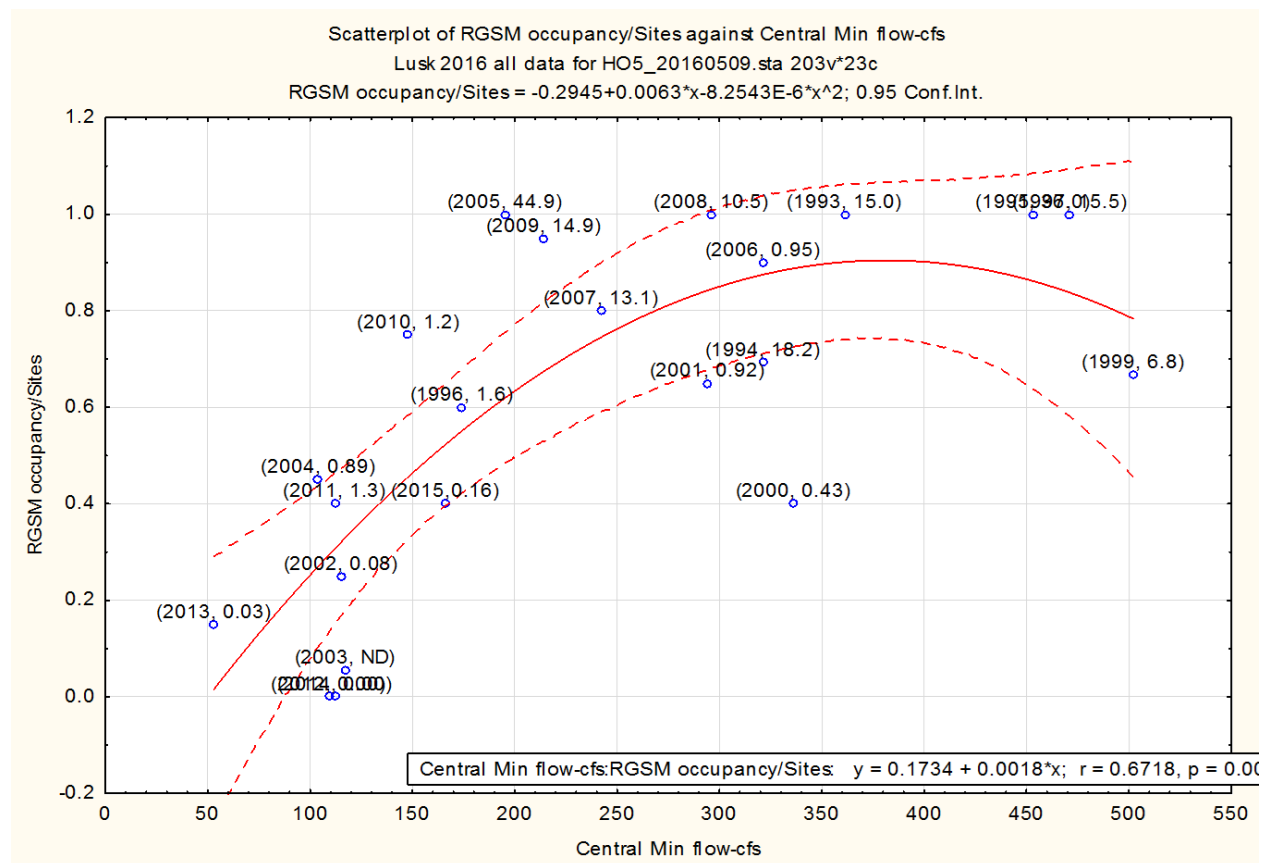

Figure A20. Relationship between the minimum mean daily flow (in cfs) at the ABQ-Central Gage in a year (that is, a “minnow” year from November through October) and the estimated distribution or occupancy of silvery minnows at survey sites in fall.

Table A13. Relationship between the minimum mean daily flow at the ABQ-Central Gage (during a “minnow” year from November through October) and the estimated distribution or occupancy of silvery minnows at survey sites in fall as well as the expected abundance in October (transformed base 10 logarithms of estimated (E(x)) October fish densities (fish per 100 m ²) + 1) from 1993 to 2015.				
Minimum Mean Daily Flow at the ABQ-Central Gage (in cfs for a year)	Y-axis value (log ₁₀ E(x) + 1) for RGSM abundance model	RGSM abundance ~ polynomial model (Estimated October E(x) =fish per 100 m ²)	RGSM October occupancy polynomial model (percent of Sites) in Figure 11	RGSM occupancy ~ LINEAR model (Estimated October E(x) = fish per 100 m ²)
0	-0.38	-0.6	-0.29	0.17
50	-0.08	-0.2	0.00	0.26
60	-0.03	-0.1	0.05	0.28
70	0.03	0.1	0.11	0.30
80	0.08	0.2	0.16	0.32
90	0.13	0.4	0.21	0.34
100	0.18	0.5	0.25	0.35
110	0.23	0.7	0.30	0.37
120	0.28	0.9	0.34	0.39
125	0.30	1.0	0.36	0.40
140	0.37	1.3	0.43	0.43
150	0.41	1.6	0.46	0.44
160	0.46	1.9	0.50	0.46
170	0.50	2.1	0.54	0.48
180	0.54	2.4	0.57	0.50
190	0.57	2.7	0.60	0.52
200	0.61	3.1	0.64	0.53
210	0.65	3.4	0.66	0.55
220	0.68	3.8	0.69	0.57
230	0.71	4.2	0.72	0.59
245	0.76	4.7	0.75	0.61
251	0.78	5.0	0.77	0.63
260	0.80	5.4	0.79	0.64
270	0.83	5.8	0.80	0.66

5b. Polynomial Regression Equation 12: Estimated silvery minnow distribution (occupancy of survey sites) in the fall = ((-0.2945) + (0.0063*number of days that the discharge measures at the Bernardo Gage was less than 85 cfs during a year) - ((number of days that the discharge

measures at the Bernardo Gage was less than 85 cfs during a year $\wedge 2$) * 0.0000082543)). (Figure A22, Table A14).

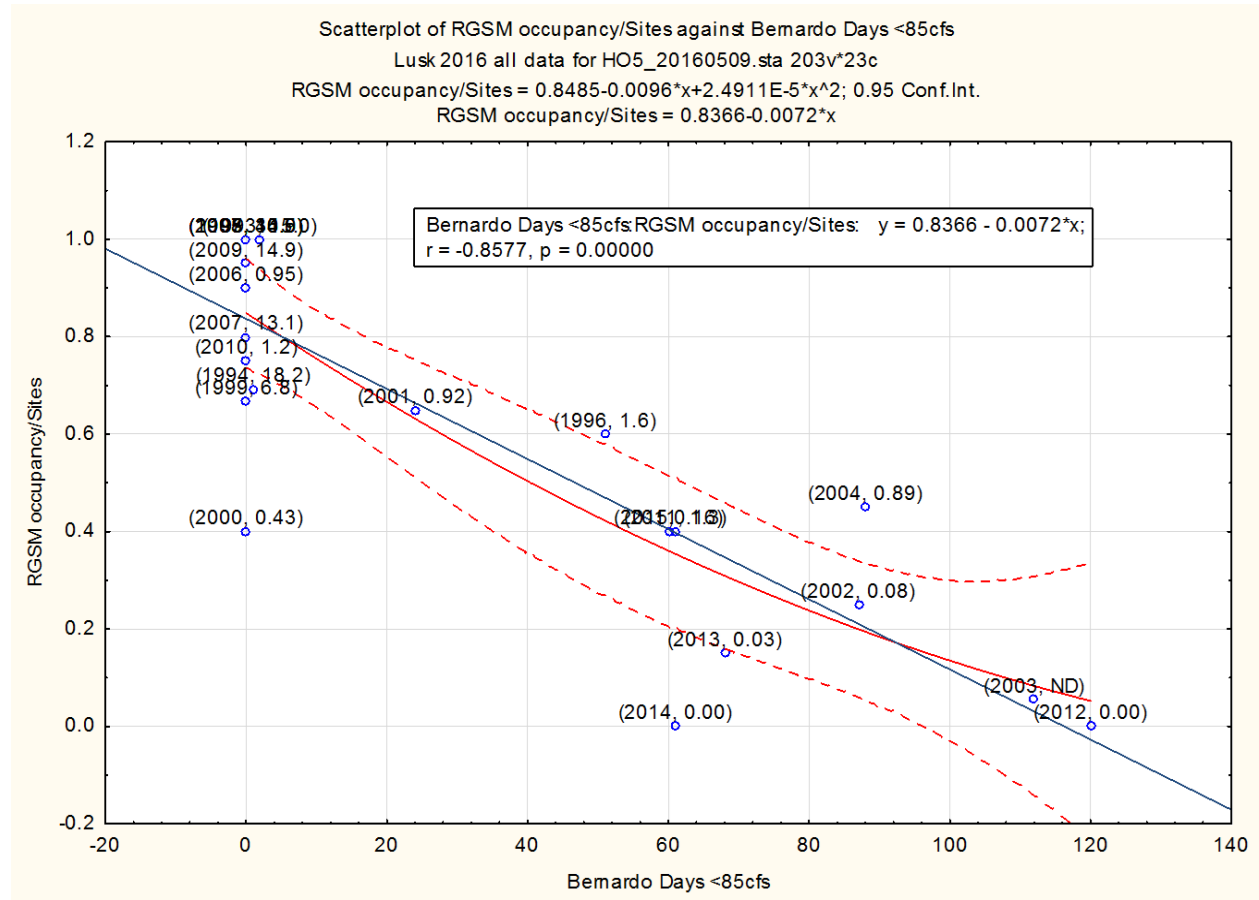

Figure A21. Relationship between the number of days’ discharge at the Bernardo Gage was less than 85 cfs mean daily flow) during a year (a “minnow” year from November through October) and the estimated distribution or occupancy of silvery minnows at survey sites in the fall.

Table A14. Relationship between the number of days' discharge at the Bernardo Gage was less than 85 cfs mean daily flow) during a year (that is, a "minnow" year from November through October) and the estimated distribution or occupancy of silvery minnows at survey sites in the fall and the expected abundance (transformed base 10 logarithms of estimated ($E(x)$) October densities (fish per 100 m ²) + 1) in 1993 to 2015.				
Days discharge at the Bernardo Gage is less than 85 cfs mean daily flow	Y-axis value (log ₁₀ E(x) + 1) for RGSM abundance model	RGSM abundance ~ polynomial model (Estimated October E(x) = fish per 100 m ²)	RGSM October occupancy polynomial model (percent of Sites) in Figure 12	RGSM occupancy ~ LINEAR model (Estimated October E(x) = fish per 100 m ²)
0	0.99	8.9	0.85	0.84
2	0.95	8.0	0.83	0.82
4	0.92	7.2	0.81	0.81
6	0.88	6.6	0.79	0.79
8	0.84	5.9	0.77	0.78
11	0.79	5.1	0.74	0.76
12	0.77	4.9	0.73	0.75
14	0.73	4.4	0.71	0.74
16	0.70	4.0	0.69	0.72
18	0.67	3.7	0.67	0.71
20	0.64	3.3	0.65	0.69
22	0.60	3.0	0.63	0.68
24	0.57	2.7	0.60	0.66
26	0.54	2.5	0.58	0.65
28	0.52	2.3	0.56	0.64
30	0.49	2.1	0.54	0.62
32	0.46	1.9	0.52	0.61
34	0.43	1.7	0.49	0.59
36	0.41	1.6	0.47	0.58
38	0.38	1.4	0.45	0.56
40	0.36	1.3	0.42	0.55
42	0.33	1.2	0.40	0.53
44	0.31	1.1	0.38	0.52
46	0.29	1.0	0.35	0.51
48	0.27	0.9	0.33	0.49
50	0.25	0.8	0.31	0.48
52	0.23	0.7	0.28	0.46
54	0.21	0.6	0.26	0.45
56	0.19	0.6	0.23	0.43
58	0.18	0.5	0.21	0.42
60	0.16	0.4	0.18	0.40

Table A14. Relationship between the number of days' discharge at the Bernardo Gage was less than 85 cfs mean daily flow) during a year (that is, a "minnow" year from November through October) and the estimated distribution or occupancy of silvery minnows at survey sites in the fall and the expected abundance (transformed base 10 logarithms of estimated (E(x)) October densities (fish per 100 m²) + 1) in 1993 to 2015.

Days discharge at the Bernardo Gage is less than 85 cfs mean daily flow	Y-axis value (log ₁₀ E(x) + 1) for RGSM abundance model	RGSM abundance ~ polynomial model (Estimated October E(x) = fish per 100 m ²)	RGSM October occupancy polynomial model (percent of Sites) in Figure 12	RGSM occupancy ~ LINEAR model (Estimated October E(x) = fish per 100 m ²)
62	0.14	0.4	0.16	0.39
64	0.13	0.3	0.13	0.38
66	0.12	0.3	0.11	0.36
68	0.10	0.3	0.08	0.35
70	0.09	0.2	0.05	0.33
72	0.08	0.2	0.03	0.32
74	0.07	0.2	0.00	0.30
76	0.06	0.1	-0.02	0.29
78	0.05	0.1	-0.05	0.28
80	0.04	0.1	-0.08	0.26
82	0.03	0.1	-0.11	0.25
84	0.03	0.1	-0.13	0.23
86	0.02	0.1	-0.16	0.22
88	0.02	0.0	-0.19	0.20
90	0.01	0.0	-0.22	0.19
92	0.01	0.0	-0.25	0.17
94	0.01	0.0	-0.27	0.16
96	0.01	0.0	-0.30	0.15
98	0.00	0.0	-0.33	0.13
100	0.00	0.0	-0.36	0.12
102	0.00	0.0	-0.39	0.10
104	0.01	0.0	-0.42	0.09
106	0.01	0.0	-0.45	0.07
108	0.01	0.0	-0.48	0.06
110	0.01	0.0	-0.51	0.04
112	0.02	0.0	-0.54	0.03
114	0.02	0.1	-0.57	0.02
116	0.03	0.1	-0.60	0.00
118	0.04	0.1	-0.63	-0.01
120	0.05	0.1	-0.66	-0.03

5c. Polynomial Regression Equation 13: Estimated silvery minnow distribution (occupancy of survey sites) in the fall = $((-0.2945) + (0.0063 \times \text{number of days that the discharge measures at the Bernardo Gage was less than 85 cfs during a year}) - ((\text{number of days that the discharge measures at the Bernardo Gage was less than 85 cfs during a year})^2) \times 0.0000082543)$. (Figure A23, Table A15).

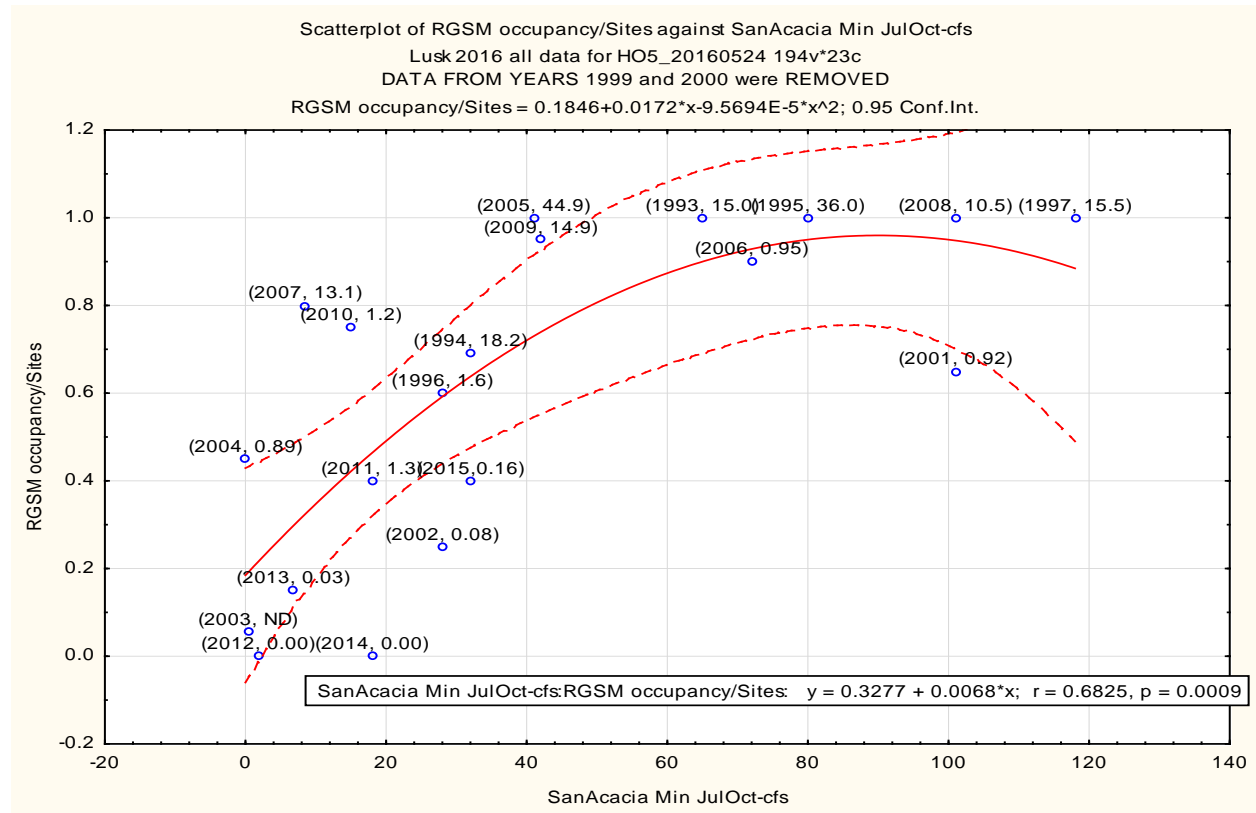

Figure A22. Relationship between the minimum flow (mean daily flow in cfs) at the San Acacia Gage omitting data from 1999 and 2000) during the low flow period from July through October and the estimated distribution (or occupancy) of silvery minnows at survey sites in the fall.

Table A15. Relationship between the minimum flow (minimum mean daily flow in cfs) at the San Acacia Gage during the low flow period from July through October (omitting data from 1999 and 2000) and the estimated distribution (or occupancy) of silvery minnows at survey sites in the fall and the expected abundance (transformed base 10 logarithms of estimated (E(x)) October densities (fish per 100 m²) + 1) from 1993 to 2015.

San Acacia Gage minimum mean daily flow (in cfs) during July through October (without 1999 and 2000 data)	Silvery minnow October occupancy polynomial model (percent of Sites) used in Figure 13.	Silvery minnow occupancy ~ LINEAR model (percent of silvery minnow PMP sites occupied)
0	0.18	0.33
4	0.25	0.35
8	0.32	0.38
10	0.35	0.40
14	0.41	0.42
18	0.46	0.45
21	0.50	0.47
22	0.52	0.48
24	0.54	0.49
26	0.57	0.50
28	0.59	0.52
30	0.61	0.53
32	0.64	0.55
34	0.66	0.56
36	0.68	0.57
38	0.70	0.59
40	0.72	0.60
43	0.75	0.62
44	0.76	0.63
46	0.77	0.64
48	0.79	0.65
50	0.81	0.67
52	0.82	0.68
54	0.83	0.69
56	0.85	0.71
58	0.86	0.72
61	0.88	0.74
62	0.88	0.75
64	0.89	0.76
66	0.90	0.78
68	0.91	0.79
70	0.92	0.80

Table A15. Relationship between the minimum flow (minimum mean daily flow in cfs) at the San Acacia Gage during the low flow period from July through October (omitting data from 1999 and 2000) and the estimated distribution (or occupancy) of silvery minnows at survey sites in the fall and the expected abundance (transformed base 10 logarithms of estimated (E(x)) October densities (fish per 100 m²) + 1) from 1993 to 2015.

San Acacia Gage minimum mean daily flow (in cfs) during July through October (without 1999 and 2000 data)	Silvery minnow October occupancy polynomial model (percent of Sites) used in Figure 13.	Silvery minnow occupancy ~ LINEAR model (percent of silvery minnow PMP sites occupied)
72	0.93	0.82
74	0.93	0.83
76	0.94	0.84
78	0.94	0.86
80	0.95	0.87
82	0.95	0.89
84	0.95	0.90
86	0.96	0.91
88	0.96	0.93
90	0.96	0.94

Discussion

Hydrobiological Objectives for Production Events during Spring Runoff in the MRG

Together, the duration, magnitude, and timing of spring runoff events, and the duration and magnitude of low flow events accounted for the majority of the variance in silvery minnow abundance and distribution estimates in the MRG from 1993 to 2015. The silvery minnow thrives when the spring runoff volume measured at ABQ-Central Gage is over 318,000 acre-feet during May and June. The silvery minnow survives when the spring runoff measured at ABQ-Central Gage is over 145,000 acre-feet during May and June.

Based on our flow assessments, over ninety percent of the silvery minnow population variance appears to be significantly related to the duration, magnitude, and timing of spring runoff events. The statistical significance of these findings seems to indicate biological significance provided our other knowledge about eggs, larval fish habitat, flows and channel elevations, and silvery minnow life history. The physical conditions produced by prolonged and elevated spring runoff events result in the inundation of newly flooded floodplain, shelves, braids, shoreline, inlets, island edges, pools, backwaters, and vegetated areas forming shallow, low-velocity habitats with increased nutrients, food, cover, and warm temperatures known to be essential for the successful recruitment of early life history stages of many freshwater fish species throughout the world (Welcomme 1979; Junk et al. 1989; Copp 1992; Dutterer et al. 2013) including silvery minnow in the MRG (Dudley and Platania 1997; Valett et al. 2005; Pease et al. 2006; Porter and Massong 2006; Dudley and Platania 2007; Turner et al. 2010, Hoagstrom and Turner 2013; Dudley and Platania 2015a, b; Dudley et al. 2016).

The silvery minnow appears to thrive when the mean daily flow at the ABQ-Central Gage is over 3,500 cfs for 16 days, or over 3,000 cfs for 22 days, or over 2,500 cfs for 31 days, or over 2,000 cfs for 41 days, or over 1,500 cfs for 49 days, and over 1,000 cfs for 54 days during May and June. The silvery minnow population appears to be self-sustaining and survive when the mean daily flow at ABQ-Central Gage is over 3,500 cfs for 2 days, or over 3,000 cfs for 4 days, or over 2,500 cfs for 7 days, or over 2,000 cfs for 15 days, or over 1,500 cfs for 25 days, and over 1,000 cfs for 38 days during May and June. When spring runoff increases for 37 days and decreases 30 days and concludes on June 25th, the silvery minnow is likely to thrive. When spring runoff increases for 13 days and decreases 10 days and concludes on May 29th, the silvery minnow is likely to survive. It appears that well-timed, sustained, and increased spring runoff events that inundate the MRG channel, its shorelines, and floodplains for a duration over three weeks may maximize the benefit of these newly flooded nursery habitats for successful growth and survival of silvery minnows from the egg through the early larval stages to recruitment in the fall (Dudley et al. 2016). “Other studies have reported similar relationships between strong year-classes of fish and elevated water levels or stream flows for multiple riverine or river influenced habitats, including estuaries , reservoirs, rivers (and river floodplain systems” (Dutterer et al. 2013).

Age 0 silvery minnows are known to comprise over 95 percent of the MRG silvery minnow population surveyed in October (Dudley et al., 2003, 2004, 2007, 2012; Dudley and Platania 2008, 2009, 2010, 2011, Mapula et al 2009; Horwitz et al 2011). Therefore, we developed six Age 0 Hydrobiological Objectives to optimize production of silvery minnows to meet survival and conservation goals in the MRG. The six Age 0 Hydrobiological Objectives for Production Events address the three primary components of spring runoff critical for silvery minnow production and recruitment including timing of flow, flow duration, and flow magnitude. We had originally developed additional Hydrobiological Objectives for Production at higher magnitude spring runoff events with greater than 240,000 acre-feet crossing the ABQ-Central Gage during May and June. However, our modeled results were less than those that were naturally attained and therefore, we restricted these recommendations to between 120,000 and 220,000 acre-feet in magnitude. Spring runoff events over 240,000 acre-feet should require little additional management than what occurs naturally. Spring runoff events were optimized by allocating the majority (~64 percent) of the volume into May and the remainder (~36 percent) into June. Thereafter, the number of days of flows equal to or greater than 1,000, 1,500, 2,000, 2,500, and 3,000 cfs were maximized with the available spring runoff volume. Lastly, the dates of runoff conclusion were considered in the timing of spring runoff start, peak, and conclusion during May or June. This resulted in a series of step-like plateaus that might be seen as unnatural. However, we suspect that in practice the variation in natural runoff and human abilities and managed release timings will result in additional variation and smoothing of these proposed hydrographs. Nonetheless, a formal process of mathematical optimization should be conducted prior to implementation. The Hydrological Objectives for Production of silvery minnows are in Figures A24 to A29, below.

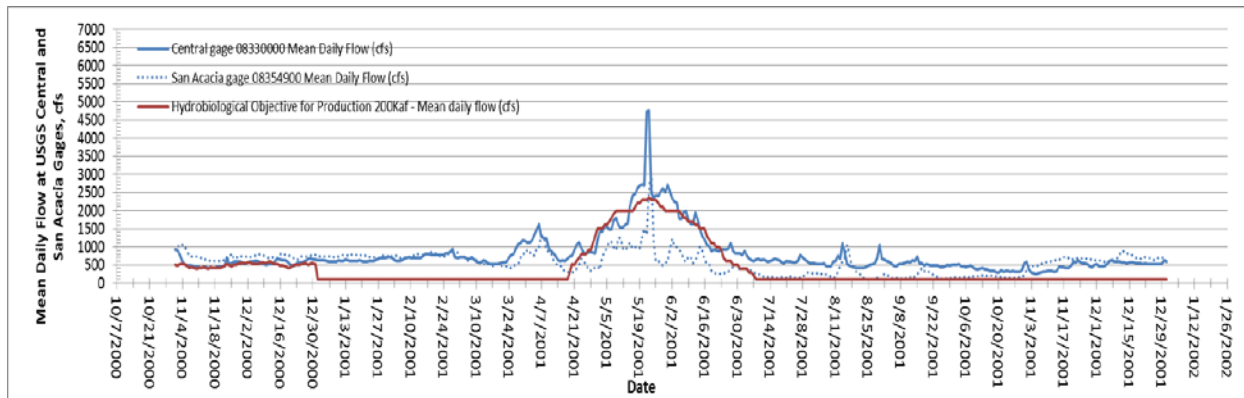

Figure 23. Hydrobiological Objective for production using 200,000 acre-feet versus 2001 hydrograph.

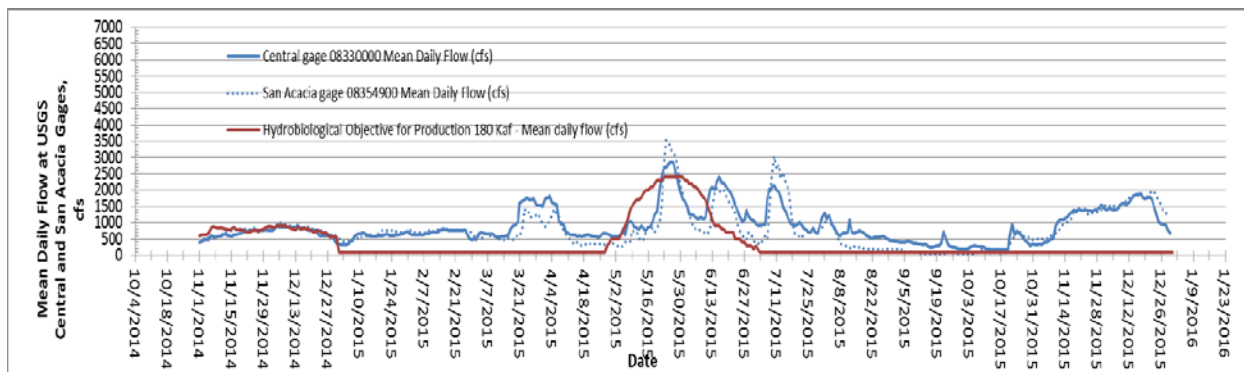

Figure A25. Hydrobiological Objective for production using 180,000 acre-feet versus 2015 hydrograph.

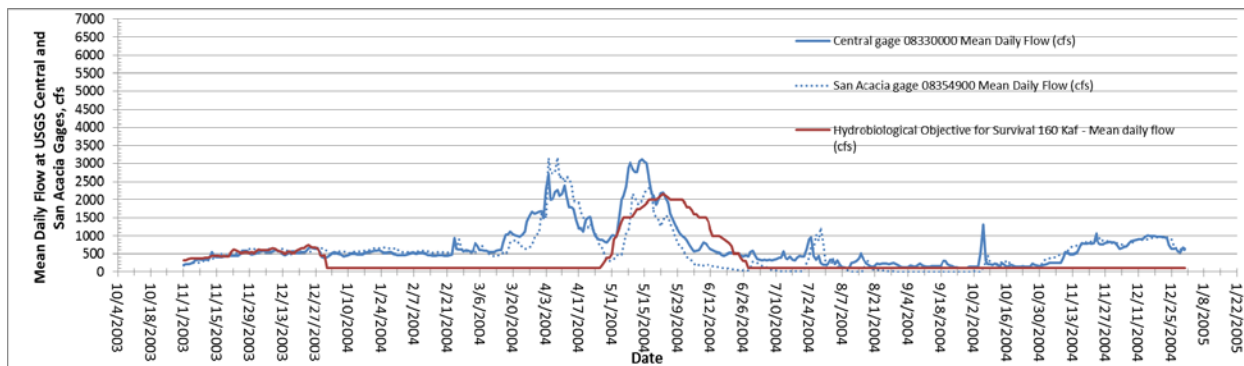

Figure A26. Hydrobiological Objective for production using 160,000 acre-feet versus 2004 hydrograph.

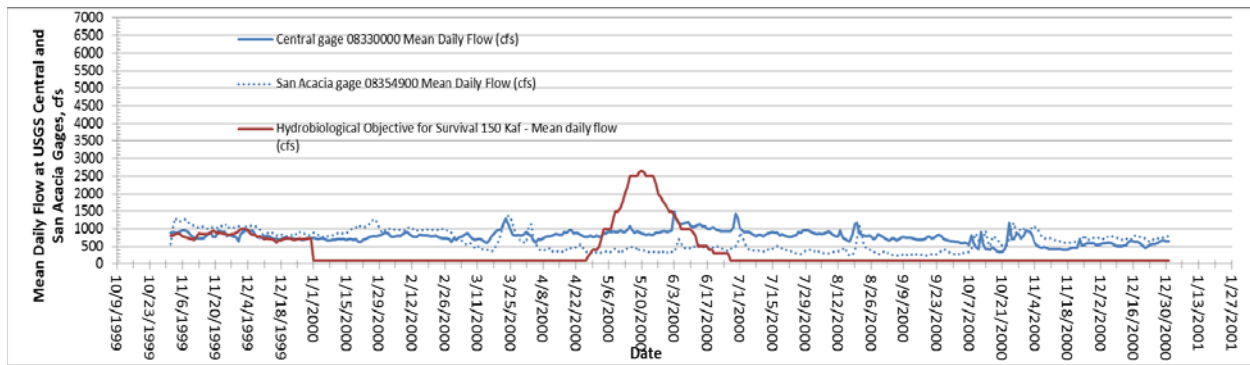

Figure A27. Hydrobiological Objective for production using 150,000 acre-feet versus 2000 hydrograph.

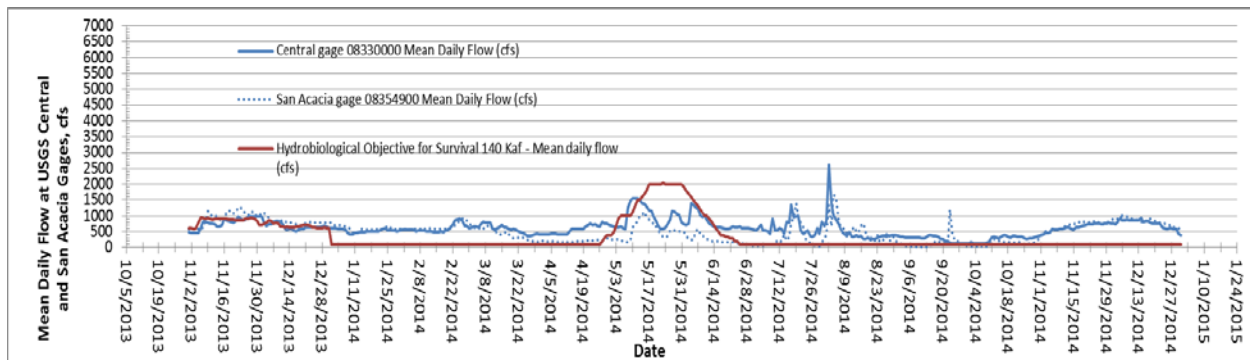

Figure A28. Hydrobiological Objective for production using 140,000 acre-feet versus 2014 hydrograph.

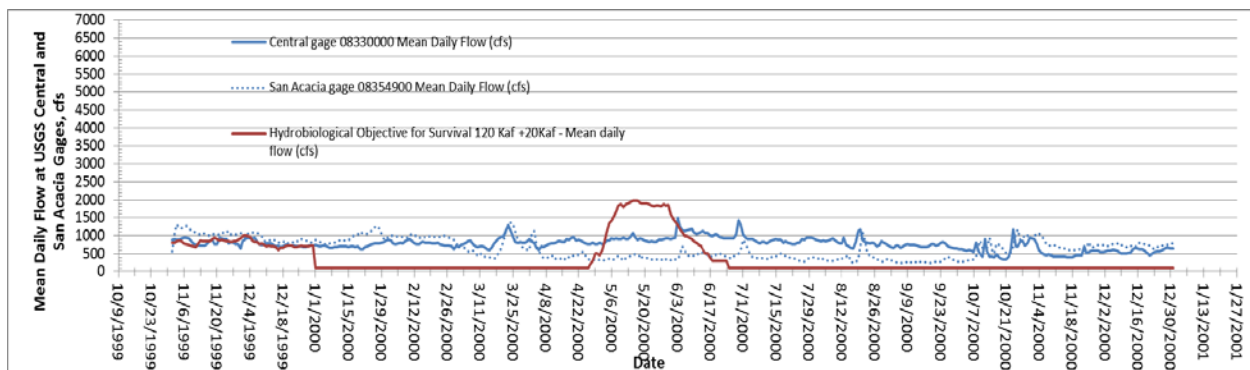

Figure A29. Hydrobiological Objective for production using 120,000+20,000 acre-feet versus 2000 hydrograph.

Hydrobiological Objectives for Survival Events During Low Flows in the MRG

When the water forecast during May and June is less than 120,000 acre-feet, or there are inadequate resources, authorities, or agency discretion available that would be necessary to manage spring runoff for silvery minnow production, then water must be made available for silvery minnow survival in the MRG until the following spring. The goal of the Hydrobiological Objectives for Survival is in promoting the survival of Age 1+ silvery minnows in the MRG.

One option is to use flow targets (Service 2003). For example, there were significant relationships between survival of silvery minnows and 1) a minimum flow of 125 cfs at the ABQ-Central Gage; 2) a minimum 358 days with flows at Bernardo Gage less than 85 cfs; and, 3) a minimum flow of 43 cfs at the San Acacia Gage during July through October. Similarly, the minimum mean daily flow at the ABQ-Central Gage was 1,200 cfs and the minimum mean daily flow at the San Acacia Gage was 600 cfs that were associated with silvery minnow survival on an annual basis. The relationships between low flow hydrological variables and silvery minnow abundance and occupancy were less robust and less significant than they were for spring runoff. Also, water managers in the MRG have expressed that they find minimum flow targets to be burdensome and wasteful (Minnow Action Team (MAT) 2013a).

Another option to be considered is Refugia Planning (Hatch et al. 2008; MRGCD 2012; MAT 2013a, b). Refugia are perennial water bodies that are anticipated to provide adequate conditions for silvery minnow survival during drying events in the MRG (MAT 2013a, b). However, the sources of water to maintain Refugia of adequate size, water quality, as well as the depth, width, length, and properties of the refugia have yet to be identified. It is unlikely that the state of knowledge of silvery minnow survival under extreme conditions (such as extended duration in isolated pools or Refugia) will ever reach a degree where the effect on survival can be predicted with certainty.

Recall that we derived a MVP estimate considering the genetic diversity of the silvery minnow, the average annual rate of mortality, and a buffer to against stochastic events and poor spring runoff in the following year. Note that when the surveyed silvery minnow population abundance was at or below an estimated density of 0.1 fish per 100 m² (that is, below the MVP) there were substantial losses in the number of haplotypes in silvery minnows and issues with genetic bottlenecks (Alo and Turner 2005; Osborne and Turner 2007; Osborne et al. 2012, 2015).

We used the hydraulic relationships between flows at the ABQ-Central Gage and the areas of channel inundated during post runoff (from July through October) to quantify the areas of channel inundation necessary for survival of a MVP and Buffered MVP of silvery minnow during these low flow periods. Because of diversity of water depths in a sandbed river, the flexibility of most aquatic organisms, and the paucity of empirical information about silvery minnow survival during extended droughts, we were not able to produce one 'minimum flow' that is guaranteed to sustain silvery minnow survival for an extended duration. Recall that the average maximum depth and area of water necessary to support a minimum viable population (MVP) of silvery minnows for an extended duration and maintain their genetic diversity has not been formally tested necessary to refine this analysis.

If we assume that the average maximum depth of 1.5 feet of inundation is optimal (Tetra Tech 2014), then survival of a buffered MVP of ~80,000 silvery minnows over an area of inundated channel of 230,000 acres would be approximately 345,000 acre-feet during July through the next May. If we assumed an average maximum depth of one-foot-deep of inundation, then approximately 230,000 acre-feet of water would be necessary to support a buffered MVP of 80,000 silvery minnows between July through the next May. If we assumed an average maximum depth of one half-foot-deep, then approximately 115,000 acre-feet of water would be necessary to support 80,000 silvery minnows between July through the next May. Dividing

these amounts of water by 304 days results in an average daily rate of water for channel inundation ranged from 378 to 757 to 1,135 acre-feet of water per day.

Recall that a Buffered MVP of 32,001 silvery minnows in October was a conservative estimate that was buffered assuming an annual mortality rate in the case that the following spring runoff was low and recruitment fails during the year. Should the following spring runoff be high, then approximately 32,000 adults (approximately a density of 0.3 fish per 100 m²) would be the minimum necessary to conserve genetic diversity (assuming no stochastic events or excess mortality rates) from July through October. The area of channel inundation necessary to support a MVP of approximately 32,000 adult silvery minnows in October would be 135,000 acres during July through October. Archdeacon (2016) reported that the average maximum depth of water in isolated pools observed containing silvery minnows was 2.23 feet during periods of river intermittency. If we assumed an average maximum depth of 2.23 feet deep inundation was necessary, then approximately (140,000 acre-feet * 2.23 feet) 312,200 acre feet of water would be necessary to support a MVP of 33,000 silvery minnows during July through October. If we assumed an average maximum depth of one half foot deep, then 70,000 acre-feet of water (approximately 575 acre-feet per day) would be necessary to maintain 32,000 silvery minnows during low flow conditions from July through October.

We reviewed the historical period of record for the ABQ-Central Gage and found that observations of less than 70,000 acre-feet of water occurred during July through October almost 30 percent of the time (of 73 years of record from 1942 to 2015). We then reviewed the period of record for the Otowi Gage and found that observations of less than 70,000 acre-feet of water occurred during July through October only 1.8 percent of the time (over 111 years of record from 1986 to 2015) during the droughts of 1956 and 1963. We did not further review if other tributaries (such as the Rio Chama or downstream below the San Marcial Gage) provided sufficient water during July through October to support a MVP of silvery minnows, but these data suggest that if fish move during low flow periods, then adequate volumes of water were largely available to support their survival upstream. This highlights the role that fish passages at dams play in allowing silvery minnow access to perennial water during droughts and other periods of low flows.

Conclusions

We demonstrated how simple plots can be used to support water management by identifying key resources necessary for silvery minnow production and survival. We used the past 21 years of observations of the relationships between hydrological factors and the variation in the indices of silvery minnow abundance to derive Hydrobiological Objectives for spring runoff events forecast to occur between 120,000 acre-feet and 220,000 acre-feet to optimize the production performance (recruitment) and survival of silvery minnows (and other wildlife adapted to spring runoff) in the MRG to provide recommendations for water management to states, Tribes, stakeholders, and the public.

Low flows in the MRG occur naturally and fish populations can generally persist through unfavorable conditions (Goodman 2011) though at some genetic cost (Alo and Turner 2005; Osborne et al. 2012). There appears to be a general downward trend in spring runoff volume and alteration in its timing in the MRG basin (Reclamation 2014; Krabbenhoft et al. 2014). These findings highlight the need for Hydrobiological Objectives for survival of silvery minnow that are resilient against the effects of reduced flow likely to occur in the future. Our results identified the minimum viable population necessary for survival and identified the water management options of flows, refugia, or fish passage that are necessary to maintain the silvery minnow in the MRG. We believe that a combination of fish passage so that fish can access perennial water upstream (or downstream) and Refugia Planning to maintain a Buffered MVP in the available wetted channel are the most expedient solutions to increasing survival in the MRG during droughts. Alternatively, maintaining flow targets in the MRG has proven successful in the past but comes at great cost. Additional planning will then be necessary for addressing uncertainty and any increased rates of back-to-back droughts as the silvery minnow population in the MRG is composed primarily of fish less than age two.

Uncertainty and Assumptions

There were a number of assumptions and uncertainties that were not addressed above. The use of Hydrobiological Objectives does not necessarily ensure a consistent outcome in the production of silvery minnows as natural fluctuations and stochastic events can alter their impact. We did not include a random factor in our models. We assumed simple, nonlinear relationships between the rates and amounts of flow and the abundance or occupancy of silvery minnow in the MRG were valid. We assumed that there was some cut-off level or ‘minimum’ flow below which silvery minnows would not survive or would experience a loss of haplotype diversity. With our plots we depicted some of the dominant relationships between silvery minnow abundance and distribution and rates of flow by averaging many measured values across time and space. Our results do not depict the amount of variation in conditions and fish densities that occurs within a variety of sites and temporal data collection events or sampling gear artifacts. Though multivariate modeling approaches would certainly have explained more variation in silvery minnow abundance and distribution, we limited our analysis to two dimensional plots to make them more user-friendly. These simple, data-driven, decision support tools are useful for silvery minnow management and for hypothesis testing.

We assumed that other factors did not necessarily affect silvery minnow abundance or distribution. We did not consider habitat studies in our flow assessments. We assumed that silvery minnow abundance may have been solely due to variations in spring runoff amounts and rates of flow; however, we do not know how variability in channel inundation influenced habitat availability. Multiple studies have shown variation in silvery minnow abundance and distribution by mesohabitats (Dudley et al. 2016). We also did not consider food availability, predation, competition, or other ecological factors (Orth 1987). The relationships between habitat availability, fluctuating river levels, and biotic interactions should be further examined. Jowett (1997) reviewed flow assessments by different methods and found that habitat methods usually gave higher minimum flow estimates for small streams and lower estimates for large streams.

Errors or biases associated with data collection or model prediction could limit the accuracy of the relationships we described. There could be mathematical errors or failed assumptions using statistical methods or inadequate review of the rates and type of errors in these initial analyses. We noted several errors during our analysis, some due to the fluctuating proposed actions and the impacts in the environmental baseline that affected our estimates of the MVP, buffered MVP, and the estimated densities in October. There were mathematical errors in the estimates of the 2011 year data that were noted, and corrected, but additional analyses were not conducted.

We found that the relationship between spring runoff amounts and silvery minnow abundances was strong and significant that it is likely that a wide variety of statistical distributions and mathematical modeling available will find similar results (for example, Goodman 2011; Miller 2012; Dudley et al. 2016). However, mistakes do occur and we did not further review the residuals or examine the underlying variability between seine hauls and fish caught by the silvery minnow PMP were likely overabundant at one sampling site versus another, within the portions of the sampled open channel habitat, or according to sampling date. No mark-recapture or depletion data were collected to affirm the abundance of silvery minnow densities across sample events. The sampling conducted for the silvery minnow PMP was highly standardized (Atkins 2016) although improvements into the methods of analysis could be made to reduce the uncontrolled variation among samples and improve both the accuracy and precision.

Appendix A.5. RGSM habitat in the Cochiti Reach

Velocities reported by Torrez et al. (2008) and Buntjer and Remshardt (2005) demonstrated that habitat with velocities less than 1.6 feet per second existed at most sites. The presence and capture of mosquitofish was an indicator of slackwater availability in the reach. At low flows, the average channel velocities were sometimes (often) less than 1.6 feet per second at nearby, but downstream gages, as analyzed by Bui (2016). In 1984, approximately 5 percent of the silvery minnows were collected in Cochiti Reach (Bestgen and Platania 1991). There are issues of high velocities and colder temperatures that affect silvery minnow habitat in the Cochiti Reach. Silvery minnows are not likely to use this reach for spawning based on these degraded conditions; however, we assume these conditions will allow for silvery minnow survival.

Literature Cited

- Agostinho, A. A., L. C. Gomes, S. Vermissimo, and E. K. Okada. 2004. Flood regime, dam regulation and fish in the Upper Parana River: effects on assemblage attributes, reproduction and recruitment. *Reviews in Fish Biology and Fisheries* 14:11-19.
- Alo, D., and T. F. Turner. 2005. Effects of habitat fragmentation on effective population size in the endangered Rio Grande silvery minnow. *Conservation Biology* 19:1138-1148.
- AMEC Foster Wheeler Environment and Infrastructure Inc (AMEC). 2016. Final Summary Report: Expert peer review of the Middle Rio Grande endangered species collaborative program's Rio Grande silvery minnow genetics program. U.S. Bureau of Reclamation, Albuquerque Area Office, Albuquerque, New Mexico.
- Archdeacon, T. P. 2016. Reduction in spring flow threatens Rio Grande Silvery Minnow: Trends in abundance during river intermittency. *Transactions of the American Fisheries Society* 145:754-765.
- Arthington, A. H., and S. R. Balcombe. 2011. Extreme flow variability and the 'boom and bust' ecology of fish in arid-zone floodplain rivers: a case history with implications for environmental flows, conservation and management. *Ecohydrology* 4:708-720.
- Atkins. 2016. Summary of findings by the external expert panelists: Rio Grande Silvery Minnow Population Monitoring Workshop. Report to U. S. Bureau of Reclamation, Albuquerque, New Mexico.
- Balcombe, S. R., S. E. Bunn, F. J. McKenzie-Smith and P. M. Davies. 2005. Variability of fish diets between dry and flood periods in an arid zone floodplain river. *Journal of Fish Biology* 67:1552-1567.
- Bestgen, K. R., and S. P. Platania. 1991. Status and conservation of the Rio Grande silvery minnow, *Hybognathus amarus*. *Southwestern Naturalist* 36:225-232.
- Bovee, K. D., T. J. Waddle, and J. M. Spears. 2008. Streamflow and endangered species habitat in the lower Isleta Reach of the Middle Rio Grande. U.S. Geological Survey Open File Report 2008-1323, Reston, Virginia.
- Bui, C. 2014. Flow duration curve analysis from Cochiti Dam to Elephant Butte Reservoir. U.S. Bureau of Reclamation Report, Albuquerque, New Mexico.
- Bui, C. 2016. Hydraulic modeling to support the development of the biological opinion for the Middle Rio Grande. U.S. Bureau of Reclamation Draft Report, Albuquerque, New Mexico.

- Buntjer, M., and J. Remshardt. 2005. Final Report: Fish surveys and habitat assessment in the Rio Chama and Rio Grande upstream of Cochiti Lake. U.S. Fish and Wildlife Service, New Mexico Fish and Wildlife Conservation Office, Albuquerque, New Mexico.
- Cadadi-Fueloep, C., and L. Hufnagel. 2014. Climate change and plankton phenology in freshwater: current trends and future commitments. *Journal of Limnology* 73:1-16.
- Canter, L. W. 1998. Methods for effective EIA practice. Pages in A. L. Porter and J. J. Fittipaldi, editors. *Environmental methods review: Retooling Impact Assessment for the New Century*. The Press Club, International Association for Impact, Assessment. Fargo, North Dakota.
- Caplan, T. R., K. Cothorn, C. Landers and O. C. Hummel. 2012. Growth response of coyote willow (*Salix exigua*) cuttings in relation to alluvial soil texture and water availability. *Restoration Ecology* 21:627-638.
- City of Albuquerque BioPark, New Mexico Interstate Stream Commission, U.S. Fish and Wildlife Service, University of New Mexico. 2013. Rio Grande Silvery Minnow Genetics Management and Propagation Plan 2013-2018. U.S. Fish and Wildlife Service, Albuquerque, New Mexico.
- Copp, G. H. 1992. Comparative microhabitat use of cyprinid larvae and juveniles in a lotic floodplain channel. *Environmental Biology of Fishes* 33:181-193.
- DiCenzo, V. J. and M. C. Duval. 2002. Importance of reservoir inflow in determining white bass year-class strength in three Virginia reservoirs. *North American Journal of Fisheries Management*, 22:620-626.
- Dudley, R. K., and S. P. Platania. 1997. Habitat use of Rio Grande Silvery Minnow. Report to the New Mexico Department of Game and Fish, Santa Fe, and U.S. Bureau of Reclamation, Albuquerque, New Mexico.
- Dudley, R. K., and S. P. Platania. 2007. Flow Regulation and Fragmentation Imperil Pelagic-Spawning Riverine Fishes. *Ecological Applications* 17:2074–2086.
- Dudley, R. K., and S. P. Platania. 2008. Rio Grande Silvery Minnow Population Monitoring Program Results from December 2006 to October 2007. Middle Rio Grande Endangered Species Act Collaborative Program. U.S. Bureau of Reclamation, Albuquerque, New Mexico.
- Dudley, R. K., and S. P. Platania. 2009. Summary of the Rio Grande Silvery Minnow Population Monitoring Program Results from October 2009. Middle Rio Grande Endangered Species Collaborative Program. American Southwest Ichthyological Researchers, Albuquerque, New Mexico.

- Dudley, R. K., and S. P. Platania. 2010. Summary of the Rio Grande Silvery Minnow Population Monitoring Program Results from October 2010. Middle Rio Grande Endangered Species Collaborative Program. American Southwest Ichthyological Researchers, Albuquerque, New Mexico.
- Dudley, R. K., and S. P. Platania. 2011. Summary of the Rio Grande Silvery Minnow Population Monitoring Program Results from October 2011. Middle Rio Grande Endangered Species Collaborative Program. American Southwest Ichthyological Researchers, Albuquerque, New Mexico.
- Dudley, R. K., and S. P. Platania. 2015a. Monitoring of the Rio Grande Silvery Minnow reproductive effort during 2015 in the Rio Grande and selected irrigation canals. Middle Rio Grande Endangered Species Collaborative Program Research Project. American Southwest Ichthyological Researchers, Albuquerque, New Mexico.
- Dudley, R. K., and S. P. Platania. 2015b. Summary of the Rio Grande Silvery Minnow Population Monitoring Program Results from February to December 2014. Middle Rio Grande Endangered Species Collaborative Program Research Project. American Southwest Ichthyological Researchers, Albuquerque, New Mexico.
- Dudley, R. K., S. P. Platania, and G. C. White. 2016. Rio Grande Silvery Minnow Population Monitoring Program Results from February to December 2015. Middle Rio Grande Endangered Species Collaborative Program. American Southwest Ichthyological Researchers, Albuquerque, New Mexico.
- Dudley, R. K., S. P. Platania, and S. J. Gottlieb. 2005. Rio Grande Silvery Minnow Population Estimation Program Results from 2004. Middle Rio Grande Endangered Species Collaborative Program. American Southwest Ichthyological Researchers, Albuquerque, New Mexico.
- Dudley, R. K., G. C. White, S. P. Platania, and D. A. Helfrich. 2007. Rio Grande Silvery Minnow Population Estimation Program Results from October 2007. Middle Rio Grande Endangered Species Collaborative Program. American Southwest Ichthyological Researchers, Albuquerque, New Mexico.
- Dudley, R. K., D. A. Helfrich, and S. P. Platania. 2009. Effects of river intermittency on populations of Rio Grande Silvery Minnow. Middle Rio Grande Endangered Species Collaborative Program Research Project. American Southwest Ichthyological Researchers, Albuquerque, New Mexico.
- Dudley, R. K., G. C. White, S. P. Platania, and D. A. Helfrich. 2012. Rio Grande Silvery Minnow Population Estimation Program results from October 2011. Middle Rio Grande Endangered Species Collaborative Program Report. American Southwest Ichthyological Researchers, Albuquerque, New Mexico.

- Dudley, R. K., S. J. Gottlieb, and S. P. Platania. 2003. 2002 Population Monitoring of Rio Grande Silvery Minnow, *Hybognathus amarus*. Report for U.S. Bureau of Reclamation Grant 98-FC-40-0500, American Southwest Ichthyological Researchers, Albuquerque, New Mexico.
- Dudley, R. K., and S. P. Platania. 2015. Monitoring of the Rio Grande silvery minnow reproductive effort during 2015 in the Rio Grande and selected irrigation canals. Middle Rio Grande Endangered Species Collaborative Program. American Southwest Ichthyological Researchers, Albuquerque, New Mexico. Pop monitoring report
- Dudley, R. K., D. A. Helfrich and S. P. Platania. 2009. Effects of river intermittency on populations of Rio Grande silvery minnow. Middle Rio Grande Endangered Species Collaborative Program. American Southwest Ichthyological Researchers, Albuquerque, New Mexico.
- Durham, B. W., and G. R. Wilde. 2009. Effects of streamflow and intermittency on the reproductive success of two broadcast-spawning Cyprinid fishes. *Copeia* 2009:21-28.
- Dutterer, A. C., C. Mesing, R. Cailteux, M. S. Allen, W. E. Pine and P. A. Strickland. 2013. Fish recruitment is influenced by river flows and floodplain inundation at Apalachicola River, Florida. *River Research and Applications* 29:1110-1118.
- Fisher, S. G., L. J. Gray, N. B. Grimm and D. E. Busch. 1982. Temporal succession in a desert stream ecosystem following flash flooding. *Ecological Monographs* 52:93-110.
- Friggens, M. M., D. M. Finch, K. E. Bagne, S. J. Coe, and D. L. Hawksworth. 2013. Vulnerability of species to climate change in the Southwest: terrestrial species of the Middle Rio Grande. U.S. Department of Agriculture, Rocky Mountain Research Station General Technical Report RMRS-GTR-306, Fort Collins, Colorado.
http://www.fs.fed.us/rm/pubs/rmrs_gtr306.pdf. Accessed November 30, 2016.
- Gilpin, M. E., and M. E. Soulé. 1986. Minimum viable populations: processes of species extinction. Pages 19-34, in M.E. Soulé (editor), *Conservation biology: the science of scarcity and diversity*. Sinauer, Sunderland, Cambridge, Massachusetts.
- Goodman, D. 2011. Parameter estimation strategy for the PVA: II. Exploratory statistics of the covariate relationships. Draft Report provided at the January 28, 2011 meeting of the Middle Rio Grande Endangered Species Collaborative Program PVA Workgroup. Montana State University, Environmental Statistics Group, Bozeman, Montana.
- Goodman, D. 2012. Annual, reach-based cohort survival rates. Data from all graphs provided of cohort survival for each year and reach in the folders, cohort2_files, combined population monitoring, RGSM files and Results, Goodman_ESG RGSM Project, Montana State University, Environmental Statistics Group, Bozeman, Montana.

- Hare, S. R., and R. C. Francis. 1995. Climate change and salmon production in the Northeast Pacific Ocean. Pages 357-372, in R. J. Beamish, Editor, *Climate Change and Northern Fish Populations*. Canadian Special Publication of Fisheries and Aquatic Sciences 121. <http://www.dfo-mpo.gc.ca/Library/184400.pdf>. Accessed November 30, 2016.
- Hatch, M. D., E. Gonzales, J. Fluder, and J. Welch. 2008. 2007 Bureau of Reclamation Experimental Activities on the Middle Rio Grande - Project Summary Report. SWCA Environmental Consultants, Albuquerque, New Mexico.
- Hatfield, T., and J. Bruce. 2000. Predicting salmonid habitat-flow relationships for streams from Western North America. *North American Journal of Fisheries Management* 20:1005-1015.
- Hathaway, D. L., and K. MacClune. 2007. The Middle Rio Grande water budget: a debt deferred. Pages 42-45 in L.G. Price, P.S. Johnson, and D. Bland, Editors, *Decision-Makers Field Conference 2007, Water Resources of the Middle Rio Grande, San Acacia to Elephant Butte*. New Mexico Bureau of Geology and Mineral Resources, Socorro, New Mexico. https://geoinfo.nmt.edu/publications/guides/decisionmakers/2007/DM_07Chapter2.pdf. Accessed November 30, 2016.
- Heggenes, J., S. J. Saltveit, and O. Lingaas. 1996. Predicting fish habitat use to changes in water flow: modelling critical minimum flows for Atlantic Salmon, *Salmo salar*, and Brown Trout, *S. Trutta*. *Regulated Rivers: Research and Management*: 102:331-344.
- Hoagstrom, C. W., and T. F. Turner. 2015. Recruitment ecology of pelagic-broadcast spawning minnows: paradigms from the ocean advance science and conservation of an imperiled freshwater fauna. *Fish and Fisheries* 16:282-299.
- Horwitz, R. J., D. H. Keller, P. F. Overbeck, S. P. Platania and R. K. Dudley. 2011. Age and growth of Rio Grande silvery minnow. Middle Rio Grande Endangered Species Collaborative Program. Patrick Center for Environmental Research, Academy of Natural Sciences, Philadelphia, Pennsylvania, American Southwest Ichthyological Researchers, Albuquerque, New Mexico.
- Janac, M., M. Ondrackova, P. Jurajda, Z. Valova and M. Reichard. 2010. Flood duration determines the reproduction success of fish in artificial oxbows in a floodplain of a potamal river. *Ecology of Freshwater Fish* 19:644-655.
- Jowett, I. G. 1997. Instream flow methods: A comparison of approaches. *Regulated Rivers: Research and Management* 13:115-127.
- Junk, W. J., P. B. Bayley, and R. E. Sparks. 1989. The flood pulse concept in river-floodplain systems. Pages 110-127, in Dodge, D. P., editor. *Proceedings of the International Large River Symposium*. Canadian Special Publication of Fisheries and Aquatic Science 106. <http://www.dfo-mpo.gc.ca/Library/111846.pdf>. Accessed November 30, 2016.

- Kane, J., I. Vertinsky, and W. Thomson. 1973. KSIM: A methodology for interactive resource policy simulation. *Water Resources Research* 9: 65-79.
- Krabbenhoft, T. J. 2012. Reproductive Phenology of Fishes of the Rio Grande, New Mexico: A Genes-to-Community Approach. Doctoral Dissertation. Department of Biology. University of New Mexico, Albuquerque, New Mexico.
- Krabbenhoft, T. J., S. P. Platania, and T. F. Turner. 2014a. Interannual variation in reproductive phenology in a riverine fish assemblage: implications for predicting the effects of climate change and altered flow regimes. *Freshwater Biology* 59:1744–1754.
- Krabbenhoft, T. J., and T. F. Turner. 2014b. Clock gene evolution: Seasonal timing, phylogenetic signal, or functional constraint. *Journal of Heredity* 105:407-415
- Leopold, L. B., F. E. Clarke, B. B. Hanshaw, and J. R. Balsley. 1971. A procedure for evaluating environmental impact. U.S. Geological Survey Circular 645, Washington, D.C. <https://pubs.usgs.gov/circ/1971/0645/report.pdf>. Accessed November 30, 2016.
- Llewellyn, D., and T. Hastings. 2015. Upper Rio Grande Daily-Timestep Flow Projections in support the West Wide Climate Risk Assessment. Memo from Reclamation to Service. October 26, 2015.
- Makar, P. W., and J. AuBuchon. 2012. Channel changes on the Middle Rio Grande. *World Environmental and Water Resources Congress 2012: Crossing Boundaries* 2556-2569.
- Mapula, J. A., W. J. Boeing and D. E. Cowley. 2007. Temperature and Salinity Influence Egg Hatching and Larval Survival of Rio Grande Silvery Minnow.
- Middle Rio Grande Conservancy District (MRGCD). 2012. “String of Pearls” concept. Middle Rio Grande Conservancy District, Albuquerque, New Mexico.
- Miller, P. S. 2012. Revised Exploration of Rio Grande Silvery Minnow Population Viability using RAMAS-Metapop: Information of Potential Use in the US Fish and Wildlife Service’s ESA Consultation Process. IUCN/SSC Conservation Breeding Specialist Group. 13 August 2012.
- Minnow Action Team (MAT). 2013a. Minnow Action Team Report for 2013. New Mexico Interstate Stream Commission Agenda Item 6(B) handout at the May 16, 2013 Executive Committee Meeting, Middle Rio Grande Endangered Species Collaborative Program, Albuquerque, New Mexico. <http://mrgescp.dbstephens.com/endPoints/FileDownload.ashx?documentID=6252>. Accessed November 30, 2016.
- Minnow Action Team (MAT). 2013b. Minnow Action Team Recommended Emergency Actions for 2013. New Mexico Interstate Stream Commission Agenda Item 6(B)

- handout at the May 16, 2013 Executive Committee Meeting, Middle Rio Grande Endangered Species Collaborative Program, Albuquerque, New Mexico.
<http://mrgescp.dbstephens.com/endPoints/FileDownload.ashx?documentID=6253>.
Accessed November 30, 2016.
- Newton, B. T. 2004. Geologic controls on shallow groundwater quality in the Socorro Basin, New Mexico. Thesis. New Mexico Institute of Mining and Technology, Socorro, New Mexico.
citeseerx.ist.psu.edu/viewdoc/download?doi=10.1.1.211.1455&rep=rep1&type=pdf.
Accessed November 30, 2016.
- Norris, J., et al. 2008. Population and habitat viability assessment for the Rio Grande Silvery Minnow. Conservation Breeding Specialist Group Workshop Report, Apple Valley, Minnesota.
- Ogden, J. C., S. M. Davis, K. J. Jacobs, T. Barnes and H. E. Fling. 2005. The use of conceptual ecological models to guide ecosystem Restoration in south Florida. *Wetlands* 25:795-809.
- Orth, D. J. 1987. Ecological considerations in the development and application of instream flow-habitat models. *Regulated Rivers: Research and Management* 1:171-181.
- Osborne, M. J., and T. Turner. 2007. Long-term genetic studies in the Rio Grande silvery minnow: An examination of effects of population decline and supportive breeding. Presentation at the April 16, 2007, Middle Rio Grande Endangered Species Collaborative Program State of the Science Review, University of New Mexico, Albuquerque, New Mexico.
<http://mrgescp.dbstephens.com/endPoints/FileDownload.ashx?documentID=4084>.
Accessed November 30, 2016.
- Osborne, M. J., E. W. Carson, and T. Turner. 2012. Genetic monitoring and complex population dynamics: insights from a 12-year study of the Rio Grande silvery minnow. *Evolutionary Applications* 5:553-574.
- Osborne, M. J., T. J. Pilger, and T. F. Turner. 2015. Genetic monitoring of the Rio Grande silvery minnow: Genetic status of wild and captive stocks in 2015. University of Albuquerque Annual Report FY2015 to US Bureau of Reclamation, Albuquerque, New Mexico.
- Pascolini-Campbell, M., R. Seager, A. Pinson, and B. I. Cook. Covariability of climate and Upper Rio Grande streamflow. *Water Resources Research*, authors copy.
http://ocp.ldeo.columbia.edu/res/div/ocp/pub/seager/Pascolini-Campbell_et al_RioGrande.pdf. Accessed November 30, 2016.

- Pease, A. P., J. J. Davis, M. E. Edwards, and T. Turner. 2006. Habitat and resource use by larval and juvenile fishes in an arid-land river (Rio Grande, New Mexico). *Freshwater Biology* 51:475–486.
- Platania, S. P. 2000. Effects of Four Water Temperatures Treatments On Survival, Growth, and Developmental Rates of Rio Grande silvery minnows, *Hybognathus amarus*, Eggs and Larvae. Report to U.S. Fish and Wildlife Service, Albuquerque, New Mexico.
- Poff, N. L., and J. V. Ward. 1989. Implications of streamflow variability and predictability for lotic community structure: a regional analysis of stream- flow patterns. *Canadian Journal of Fisheries and Aquatic Sciences* 46: 1805–1818
- Porter, M. D., and T. M. Massong. 2006. Contributions to delisting Rio Grande Silvery Minnow: Egg habitat identification. U.S. Bureau of Reclamation Progress Report-2005, Albuquerque, New Mexico.
- Ralls, K., D. P. DeMaster and J. A. Estes. 1996. Developing a criterion for delisting the southern sea otter under the U. S. Endangered Species Act. *Conservation Biology* 10:1528-1537.
- Roach, J. D. 2009a. Selection of five synthetic flow sequences for detailed analysis with the Upper Rio Grande Water Operations Planning Model. Technical review information provided for URGWOM to the U.S. Army Corps of Engineers, Albuquerque, New Mexico.
<http://www.spa.usace.army.mil/Portals/16/docs/civilworks/urgwom/10yr%20Sequence%20Selection%20for%20PHVA%2001.19.2009%20SAND2009-6541P.pdf>. Accessed November 30, 2016.
- Roach, J. D. 2009b. Stochastic hydrologic analysis of the Upper Rio Grande surface water system in New Mexico. Technical review information provided for URGWOM to the U.S. Army Corps of Engineers, Albuquerque, New Mexico.
<http://www.spa.usace.army.mil/Portals/16/docs/civilworks/urgwom/StochasticHydrologyReport.2009.07.01.pdf>. Accessed November 30, 2016.
- Rogers, M. W., M. S. Allen and M. Dale Jones. 2005. Relationship between river surface level and fish assemblage in the Ocklawaha River, Florida. *River Research and Applications*. 21:501–511.
- Rossouw, N. 2003. A review of methods and generic criteria for determining impact significance. *African Journal of Environmental Assessment and Management* 6:44-61.
<http://www.srcosmos.gr/srcosmos/showpub.aspx?aa=4239>. Accessed November 30, 2016.
- Soulé, M.E. 1987. Viable populations for conservation. Cambridge University Press, Cambridge, Massachusetts.

- S.S. Papadopoulos & Associates Inc. (SSPA). 2003. Middle Rio Grande Water Supply Study, Phase 3. Interim partial draft report for the U.S. Army Corps of Engineers and New Mexico Interstate Commission. Boulder, Colorado.,
- Stalnaker, C. B. 1981. Low flow as a limiting factor in warmwater streams. American Fisheries Society, Warmwater Streams Symposium 1981:192-199.
- Stanford, J. A., and J. V. Ward. 1983. Insect species diversity as a function of environmental variability and disturbance in streams. Pages 265–278 in Barnes, J.R. and G.W. Minshall, editors. Stream Ecology: Application and Testing of General Ecological Theory. Plenum Press, New York, New York.
- Tetra Tech. 2014. Ecohydrological relationships along the Middle Rio Grande of New Mexico for the endangered Rio Grande Silvery Minnow. US Army Corps of Engineers Contract WP912PP-08-D-0009-0-20 Final Report, Albuquerque, New Mexico.
- Torres, L. T., W. J. Remshardt, and D. C. Kitcheyan. 2008. Habitat Assessment for Rio Grande Silvery Minnow (*Hybognathus amarus*) in the Cochiti Reach, at Peña Blanca, New Mexico. U.S. Fish and Wildlife Service Report for U.S. Army Corps of Engineers Agreement No. 1448-22330-05-H009, Albuquerque, New Mexico.
- Turner, T. F., T. J. Krabbenhoft, and A. S. Burdett. 2010. Reproductive phenology and fish community structure in an arid-land system. American Fisheries Society Symposium 73:427-446.
- U.S. Army Corps of Engineers (USACE), U.S. Bureau of Reclamation, and others. 2007. Upper Rio Grande Basin Water Operations Review Final Environmental Impact Statement FES-07-05, Appendix M. U.S. Bureau of Reclamation, Albuquerque, New Mexico.
- U.S. Army Corps of Engineers (USACE). 2013. Cochiti Baseline Study – A Data Compendium. U.S. Army Corps of Engineers, Albuquerque, New Mexico.
- U.S. Army Corps of Engineers (USACE). 2010. Historic Inundation Analysis along the Middle Rio Grande for the Period 1990 to 2009. USACE, Albuquerque District, Report and spreadsheet, USACE 2010 Historic Yearly Inundation.xlsx, Albuquerque, New Mexico.
- U.S. Bureau of Reclamation (Reclamation). 2013. West-Wide Climate Risk Assessment: Upper Rio Grande Impact Assessment. US Bureau of Reclamation, Albuquerque, New Mexico.
- U.S. Bureau of Reclamation (Reclamation). 2015. Middle Rio Grande Project, New Mexico; San Juan-Chama Project, New Mexico. Bureau of Reclamation, Bureau of Indian Affairs, and Non-Federal water management and maintenance activities on the Middle Rio Grande. August 2015. Joint Biological Assessment.

- U.S. Bureau of Reclamation (Reclamation). 2016. SECURE Water Act Section 9503(c) – Reclamation Climate Change and Water. US Bureau of Reclamation, Denver, Colorado.
- U.S. Fish and Wildlife Service (Service) and National Marine Fisheries Service. 1998. Endangered Species Consultation Handbook. U.S. Fish and Wildlife Service, Washington, D.C. https://www.fws.gov/endangered/esa-library/pdf/esa_section7_handbook.pdf. Accessed November 30, 2016.
- U.S. Fish and Wildlife Service (Service). 2002. Colorado Pikeminnow (*Ptychocheilus lucius*) Recovery goals amendment and supplement to the Colorado Squawfish Recovery Plan. U.S. Fish and Wildlife Service, Denver, Colorado.
- U.S. Fish and Wildlife Service (Service). 2003. Endangered and Threatened Wildlife and Plants; Designation of Critical Habitat for Rio Grande Silvery Minnow; Final Rule. Federal Register 68:8088-8135.
- U.S. Fish and Wildlife Service (Service). 2013a. Endangered and Threatened Wildlife and Plants; Designation of Critical Habitat for Southwestern Willow Flycatcher; Final Rule. Federal Register 78: 343-534.
- U.S. Fish and Wildlife Service (Service). 2013b. USFWS's Hydrologic Objective. May 6, 2013, draft report and presentation provided at the May 16, 2013, Middle Rio Grande Endangered Species Collaborative Program Executive Committee meeting. U.S. Fish and Wildlife Service, Albuquerque, New Mexico. <http://mrgescp.dbstephens.com/endPoints/FileDownload.ashx?documentID=6549>. Accessed November 30, 2016.
- U.S. Fish and Wildlife Service (Service). 2014. Endangered and Threatened Wildlife and Plants; Designation of Critical Habitat for the Western Distinct Population Segment of the Yellow-Billed Cuckoo; Proposed Rule. Federal Register 79: 48,547-48,652.
- U.S. Fish and Wildlife Service (Service). 2010. Rio Grande Silvery Minnow (*Hybognathus amarus*) recovery plan, first revision. Albuquerque, New Mexico http://ecos.fws.gov/docs/recovery_plan/022210_v2.pdf. Accessed August 25, 2016.
- Valett, H. M., M. A. Baker, J. A. Morrice, C. S. Crawford, M. C. Molles, Jr., C. N. Dahm, D. L. Moyer, J. R. Thibault and L. M. Ellis. 2005. Biogeochemical and metabolic responses to the flood pulse in a semiarid floodplain. Ecology 86:220–234.
- Wallace, M. G. 2014. The relative impact of the Pacific Decadal Oscillation upon the hydrology of the Upper Rio Grande and adjacent watersheds in the southwestern United States. Michael Wallace & Associates White Paper, Albuquerque, New Mexico. https://www.academia.edu/9071357/The_Relative_Impact_of_the_Pacific_Decadal_Oscillation_Upon_the_Hydrology_of_the_Upper_Rio_Grande_and_Adjacent_Watersheds_in_the_Southwestern_United_States_3_4_5. Accessed November 30, 2016.

Wallace, M. G. 2016. Email conversation about Pacific Decadal Oscillations, Rio Grande at Otowi Gage streamflow, and Rio Grande Silvery Minnow. U.S. Fish and Wildlife Service August 5, 2016, email conversation between J. Lusk, and M. Wallace, Albuquerque, New Mexico.

Ward, J. V., and J. A. Stanford. 1995. Ecological connectivity in alluvial river ecosystems and its disruption by flow regulation. *Regulated Rivers: Research and Management* 11:105-119.

Welcomme, R. L. 1979. *Fisheries ecology of floodplain rivers*. Longman: London, England.

Appendix B

Final Biological and Conference Opinion for Bureau of Reclamation, Bureau of Indian Affairs, and Non-Federal Water Management and Maintenance Activities on the Middle Rio Grande, New Mexico

Consultation Number 02ENNM00-2013-F-0033

History of formal section 7 consultations in the Middle Rio Grande

History of formal section 7 consultations in the Middle Rio Grande.**Entire MRG (not reach-specific)**

Consultation Number and Project Name	Action Agency	Location	Project Type	BiOp Issue Date	Species	Critical Habitat	Conclusion
22420-1992-F-0373 Reconstruction of the Corrales Unit Levee, Middle Rio Grande Flood Protection Project, Sandoval and Bernalillo Counties, New Mexico	U.S. Army Corps of Engineers	Middle Rio Grande from the Village of Corrales to the City of Belen	River Maintenance	March 20, 1995	Bald Eagle (BAEA) Rio Grande Silvery Minnow (RGSM) Southwestern Willow Flycatcher (SWFL)	RGSM (proposed) SWFL (proposed)	No Jeopardy (BAEA, RGSM, SWFL) Not Likely to Destroy or Adversely Modify proposed critical habitat (RGSM, SWFL)
22420-1996-F-0422 Summer Operations of the Middle Rio Grande through October 31, 1996	U.S. Bureau of Reclamation U.S. Army Corps of Engineers	Middle Rio Grande	Programmatic Water Operations (delivery of San Juan-Chama water)	September 30, 1996	RGSM SWFL BAEA	RGSM (proposed) SWFL (proposed)	No Jeopardy (RGSM) Concurrence for No Effect to proposed critical habitat (RGSM, SWFL) Concurrence for Not Likely to Adversely Affect (SWFL, BAEA)
22420-1997-F-0300 Water Operations of the Middle Rio Grande During the 1997 Irrigation Season	U.S. Bureau of Reclamation U.S. Army Corps of Engineers	Middle Rio Grande	Programmatic Water Operations	January 7, 1998	RGSM SWFL	RGSM (proposed) SWFL	No Jeopardy (RGSM) Concurrence for Will Not Adversely Modify or Destroy proposed critical habitat (RGSM, SWFL) Concurrence for Not Likely to Adversely Affect (SWFL)
22420-2000-F-0316 Collection, Propagation, and Restocking of Rio Grande Silvery Minnow in Year 2000	U.S. Fish & Wildlife Service	Middle Rio Grande (New Mexico Highway 44 near Bernalillo to approximately River Mile (RM) 60 near Elephant Butte Reservoir)	Propagation and release of RGSM into the Middle Rio Grande	October 4, 2000	RGSM SWFL	RGSM	No Jeopardy (RGSM) Concurrence for No Effect to designated critical habitat (RGSM) Concurrence for Not Likely to Adversely Affect (SWFL)

Consultation Number and Project Name	Action Agency	Location	Project Type	BiOp Issue Date	Species	Critical Habitat	Conclusion
22420-2001-F-0431 U.S. Bureau of Reclamation's, U.S. Army Corps of Engineers', and Non-Federal Entities' Discretionary Actions Related to Water Management on the Middle Rio Grande, New Mexico	U.S. Bureau of Reclamation U.S. Army Corps of Engineers	Middle Rio Grande (from the headwaters of the Rio Chama watershed and the Rio Grande, including all tributaries, from the Colorado/New Mexico state line downstream to the headwaters of Elephant Butte Reservoir)	Programmatic Water Operations	June 29, 2001	RGSM SWFL BAEA whooping crane (WHCR) interior least tern (LETE)		Jeopardy with Reasonable and Prudent Alternative (RGSM, SWFL) Concurrence for Not Likely to Adversely Affect (BAEA, WHCR, LETE)
22420-2002-F-0608 U.S. Bureau of Reclamation's Amended Water Management Operations on the Middle Rio Grande through December 31, 2002	U.S. Bureau of Reclamation U.S. Army Corps of Engineers	Middle Rio Grande	Programmatic Water Operations (amendment to June 29, 2001 Biological Opinion)	September 12, 2002	RGSM SWFL	RGSM SWFL	Jeopardy/Adverse Modification with No Reasonable and Prudent Alternative (RGSM, SWFL)
22420-2003-F-0129 Bureau of Reclamation's Water and River Maintenance Operations, Army Corps of Engineers Flood Control Operation, and Related Non-Federal Actions on the Middle Rio Grande, New Mexico	U.S. Bureau of Reclamation U.S. Army Corps of Engineers	Middle Rio Grande (Rio Chama watershed and the Rio Grande, including all tributaries, from the Colorado/New Mexico State-line downstream to the headwaters of Elephant Butte Reservoir)	Programmatic Water Operations	March 17, 2003	RGSM SWFL BAEA LETE	RGSM SWFL	Jeopardy/Adverse Modification with Reasonable and Prudent Alternative (RGSM, SWFL) Concurrence for Not Likely to Adversely Affect (BAEA, LETE)

Consultation Number and Project Name	Action Agency	Location	Project Type	BiOp Issue Date	Species	Critical Habitat	Conclusion
22420-2006-F-0045 Buckman Water Diversion Project, Santa Fe National Forest, USDA Forest Service	U.S. Forest Service	Cochiti Reach of the Middle Rio Grande (Rio Grande from Otowi Gage to San Acacia Diversion Dam and the entire width of the 100-year floodplain within this reach)	Diversion of native and imported water at newly constructed diversion facility and associated operational facilities	June 25, 2007	RGSM SWFL BAEA	RGSM SWFL	No Jeopardy/No Adverse Modification (RGSM) Concurrence for Not Likely to Adversely Affect (SWFL, BAEA)
22420-2009-F-0089 Pueblo de San Felipe Priority Sites Phase I Project, Middle Rio Grande Proposed by the Bureau of Reclamation	U.S. Bureau of Reclamation	Cochiti Reach of the Middle Rio Grande (entire width of the 100 year floodplain of the Rio Grande encompassing four priority sites extending from RM 215.5 to 212.0)	River Maintenance	December 17, 2009	RGSM	RGSM	No Jeopardy/ No Adverse Modification (RGSM)
			Angostura	Reach			
22420-2003-F-0146 City of Albuquerque Drinking Water Project	U.S. Bureau of Reclamation	Albuquerque Reach of the Middle Rio Grande (outlet works of Heron Reservoir to the San Acacia Diversion Dam)	Construction of drinking water diversion structure	February 13, 2004	RGSM SWFL BAEA	RGSM	No Jeopardy/No Adverse Modification (RGSM) Concurrence for Not Likely to Adversely Affect (SWFL, BAEA)

Consultation Number and Project Name	Action Agency	Location	Project Type	BiOp Issue Date	Species	Critical Habitat	Conclusion
22420-2004-F-0369 Issuance of an Incidental Take Permit and approval of a Safe Harbor Agreement for the Rio Grande Silvery Minnow, Southwestern Willow Flycatcher, and Bald Eagle to the Pueblo of Santa Ana in New Mexico	U.S. Fish and Wildlife Service	Albuquerque Reach of the Middle Rio Grande (Pueblo lands, water, and facilities within which the permit authorizes incidental take)	Safe Harbor Agreement	May 20, 2004	RGSM SWFL BAEA		No Jeopardy (RGSM, SWFL, BAEA)
22420-2006-F-0002 Middle Rio Grande Riverine Habitat Restoration Project Proposed by the Interstate Stream Commission (Phase I)	U.S. Bureau of Reclamation	Albuquerque Reach of the Middle Rio Grande (Angostura Diversion Dam to the Isleta Diversion Dam and the entire width of the 100-year floodplain)	Habitat Restoration	November 22, 2005	RGSM SWFL BAEA	RGSM	No Jeopardy/No Adverse Modification (RGSM) Concurrence for Not Likely to Adversely Affect (SWFL, BAEA)
22420-2006-F-0009 Bernalillo Priority Site Project Proposed by the Bureau of Reclamation	U.S. Bureau of Reclamation	Albuquerque Reach of the Middle Rio Grande (Angostura Diversion Dam to the Isleta Diversion Dam and the entire width of the 100-year floodplain within that reach)	River Maintenance	May 5, 2006	RGSM SWFL BAEA	RGSM	No Jeopardy/No Adverse Modification (RGSM) Concurrence for Not Likely to Adversely Affect (SWFL, BAEA)
22420-2006-F-039 Sandia Priority Site Project Proposed by the Bureau of Reclamation	U.S. Bureau of Reclamation	Albuquerque Reach of the Middle Rio Grande (Angostura Diversion Dam to the Isleta Diversion Dam and the entire width of the 100-year floodplain within that reach)	River Maintenance	June 23, 2006	RGSM SWFL	RGSM	No Jeopardy/No Adverse Modification (RGSM) Concurrence for Not Likely to Adversely Affect (SWFL, BAEA)

Consultation Number and Project Name	Action Agency	Location	Project Type	BiOp Issue Date	Species	Critical Habitat	Conclusion
22420-1998-F-0168-R002 Rio Grande Restoration Project at Santa Ana Pueblo	U.S. Bureau of Reclamation	Pueblo of Sandia, Sandoval County, New Mexico	River Maintenance and Habitat Restoration	October 29, 2007	RGSM SWFL		No Jeopardy (RGSM) Concurrence for Not Likely to Adversely Affect (SWFL)
22420-2006-F-160 Middle Rio Grande Riverine Habitat Restoration Phase II Project Proposed by the Interstate Stream Commission	U.S. Bureau of Reclamation	Albuquerque Reach of the Middle Rio Grande (Angostura Diversion Dam to the Isleta Diversion Dam and the entire width of the 100-year floodplain)	Habitat Restoration	January 10, 2007	RGSM SWFL BAEA	RGSM	No Jeopardy /No Adverse Modification (RGSM) Concurrence for Not Likely to Adversely Affect (SWFL, BAEA)
22420-2006-F-161 Rio Grande Nature Center Habitat Restoration Project for the Albuquerque Reach of the Rio Grande in Bernalillo County, New Mexico	U.S. Army Corps of Engineers	Albuquerque Reach of the Middle Rio Grande (Angostura Diversion Dam to the Isleta Diversion Dam and the entire width of the 100-year floodplain)	Habitat Restoration	February 1, 2007	RGSM SWFL BAEA	RGSM	No Jeopardy/No Adverse Modification (RGSM) Concurrence for Not Likely to Adversely Affect (SWFL, BAEA)
22420-2007-F-0003 City of Albuquerque's Habitat Restoration Project	U.S. Bureau of Reclamation	Albuquerque Reach of the Middle Rio Grande (North Rio Bravo site to the Isleta Diversion Dam and the entire width of the 100-year floodplain)	Habitat Restoration	February 15, 2007	RGSM SWFL BAEA	RGSM	No Jeopardy/ Effects to critical habitat insignificant and discountable (RGSM) Concurrence for Not Likely to Adversely Affect (SWFL, BAEA)
22420-2007-F-0056 Corrales Siphon River Maintenance Project	U.S. Bureau of Reclamation	Albuquerque Reach (Angostura Diversion Dam to the Isleta Diversion Dam and the entire width of the 100-year Rio Grande floodplain within that reach)	River Maintenance (installation of bio-engineered bankline)	September 12, 2007	RGSM SWFL	RGSM	No Jeopardy/No Adverse Modification (RGSM) Concurrence for Not Likely to Adversely Affect (SWFL)

Consultation Number and Project Name	Action Agency	Location	Project Type	BiOp Issue Date	Species	Critical Habitat	Conclusion
22420-2007-F-0125 I-40 Trail and Rio Grande Crossing Project	U.S. Department of Transportation	Albuquerque Reach of the Middle Rio Grande (Angostura Diversion Dam to the Isleta Diversion Dam and the entire width of the 100-year Rio Grande floodplain within that reach)	Extension of pedestrian bicycle trail	February 28, 2008	RGSM SWFL	RGSM	No Jeopardy (RGSM) No Adverse Mod. (RGSM) Concurrence for Not Likely to Adversely Affect (SWFL)
22420-2008-F-0004 Management of Exotics for the Recovery of Endangered Species (MERES) Sandia Restoration Project	U.S. Fish and Wildlife Service	Albuquerque Reach of the Middle Rio Grande (Angostura Diversion Dam to the Isleta Diversion Dam and the entire width of the 100-year Rio Grande floodplain within that reach)	Habitat Restoration	January 9, 2008	RGSM SWFL		No Jeopardy (RGSM) Concurrence for Not Likely to Adversely Affect (SWFL)
22420-2008-F-0125 Bosque Revitalization at Route 66 Project for the Albuquerque Reach of the Rio Grande in Bernalillo County, New Mexico	U.S. Army Corps of Engineers	Albuquerque Reach of the Middle Rio Grande (entire width of the 100-year flood plain within the reach from the Angostura Diversion Dam to the Isleta Diversion Dam)	Habitat Restoration	July 10, 2008	RGSM SWFL	RGSM	No Jeopardy/Effects to critical habitat insignificant and discountable (RGSM) Concurrence for Not Likely to Adversely Affect (SWFL)
22420-1998-F-0168-R002 Rio Grande Restoration Project at Santa Ana Pueblo	U.S. Bureau of Reclamation	Pueblo of Sandia, Sandoval County, New Mexico	River Maintenance and Habitat Restoration (replaces October 29, 2007 BiOp)	March 3, 2008	RGSM SWFL		No Jeopardy (RGSM) Concurrence for Not Likely to Adversely Affect (SWFL)

Consultation Number and Project Name	Action Agency	Location	Project Type	BiOp Issue Date	Species	Critical Habitat	Conclusion
<p>22420-2009-F-0016</p> <p>Middle Rio Grande Riverine Habitat Restoration Phase IIa Project Proposed by the Interstate Stream Commission</p>	<p>U.S. Bureau of Reclamation</p>	<p>Albuquerque Reach of the Middle Rio Grande (entire width of the 100-year flood plain of the Rio Grande encompassing 4 subreaches extending from the North Diversion Channel downstream to the I-25 bridge)</p>	<p>Habitat Restoration</p>	<p>September 1, 2009</p>	<p>RGSM SWFL</p>	<p>RGSM</p>	<p>No Jeopardy/No Adverse Modification (RGSM)</p> <p>Concurrence for Not Likely to Adversely Affect (SWFL)</p>
<p>22420-2009-F-0022</p> <p>Pueblo of Sandia Bosque Rehabilitation Project</p>	<p>U.S. Bureau of Reclamation</p>	<p>Albuquerque Reach of the Middle Rio Grande (entire width of the 100-year flood plain of the Rio Grande on the east side of the main channel, and including the main channel, extending for approximately one mile along the river on Pueblo of Sandia lands)</p>	<p>Habitat Restoration</p>	<p>May 14, 2009</p>	<p>RGSM SWFL</p>		<p>No Jeopardy (RGSM)</p> <p>Concurrence for Not Likely to Adversely Affect (SWFL)</p>
<p>22420-2010-F-0083</p> <p>Pueblo of Sandia Riverine Habitat Restoration Project</p>	<p>U.S. Bureau of Reclamation</p>	<p>Albuquerque Reach of the Middle Rio Grande (entire width of the 100-year floodplain of the Rio Grande from RM 194 to 196)</p>	<p>Habitat Restoration</p>	<p>September 23, 2010</p>	<p>RGSM SWFL</p>		<p>No Jeopardy (RGSM)</p> <p>Concurrence for Not Likely to Adversely Affect (SWFL)</p>

Consultation Number and Project Name	Action Agency	Location	Project Type	BiOp Issue Date	Species	Critical Habitat	Conclusion
22420-2010-F-0077 Middle Rio Grande Bosque Restoration Project, Bernalillo and Sandoval Counties, New Mexico	U.S. Army Corps of Engineers	Albuquerque Reach of the Middle Rio Grande (entire width of the 100-year floodplain of the Rio Grande from RM 198.4 to 172)	Habitat Restoration	April 15, 2011	RGSM SWFL	RGSM	No Jeopardy/No Adverse Modification (RGSM) Concurrence for Not Likely to Adversely Affect (SWFL)
22420-2011-F-0035 New Mexico State Trust Land Riverine Restoration Project within the Albuquerque Reach of the Middle Rio Grande	U.S. Forest Service	Albuquerque Reach of the Middle Rio Grande (entire width of the 100 year floodplain of the Rio Grande from RM 172.6 to 173.4)	Habitat Restoration	August 19, 2011	RGSM SWFL	RGSM	No Jeopardy/No Adverse Modification (RGSM) Concurrence for Not Likely to Adversely Affect (SWFL)
22420-2011-F-0024 Discharge of Pollutants in Stormwater and Certain Non-stormwater Discharges from the Large Municipal Stormwater Sewer Systems (MS4) in the Albuquerque Urbanized Area in Bernalillo County, New Mexico	U.S. Environmental Protection Agency	Middle Rio Grande (entire width of the 100-year floodplain of the Rio Grande from the outfall of the North Diversion Channel with the Rio Grande including any areas of mixing)	Stormwater discharge under NPDES Permit	September 29, 2011	RGSM SWFL	RGSM SWFL	No Jeopardy/No Adverse Modification (RGSM) Concurrence for Not Likely to Adversely Affect (SWFL)
02ENNM00-2012-F-0005 Regrading of the North Diversion Channel Embayment	U.S. Army Corps of Engineers	Albuquerque Reach of the Middle Rio Grande (between the Angostura and Isleta Diversion Dams)	River Maintenance	January 3, 2012	RGSM SWFL	RGSM	No Jeopardy/No Adverse Modification (RGSM) Concurrence for Not Likely to Adversely Affect (SWFL)
02ENNM00-2012-F-0062 Pueblo of Santa Ana Bar 3 Modification Project	U.S. Bureau of Reclamation	Albuquerque Reach of the Middle Rio Grande (from RM 205.8 to 206.3)	Habitat Restoration	July 30, 2012	RGSM SWFL		No Jeopardy (RGSM) Concurrence for Not Likely to Adversely Affect (SWFL)

Consultation Number and Project Name	Action Agency	Location	Project Type	BiOp Issue Date	Species	Critical Habitat	Conclusion
02ENNM00-2012-F-0091 Effects of the Albuquerque- Bernalillo County Water Utility Authority's San Juan-Chama Drinking Water Environmental Mitigation Project	U.S. Bureau of Reclamation	Albuquerque Reach of the Middle Rio Grande (directly upstream and downstream of the Paseo del Norte Bridge crossing)	Habitat Restoration	December 11, 2012	RGSM SWFL Yellow-billed cuckoo (YBCU)	RGSM	No Jeopardy (RGSM) Concurrence for Not Likely to Adversely Affect (SWFL) Concurrence for Not Likely to Jeopardize (YBCU)
02ENNM00-2013-F-0029 Effects of the Middle Rio Grande Rio Rancho Open Space Habitat Restoration Project	U.S. Bureau of Reclamation	Albuquerque Reach of the Middle Rio Grande between Arroyo Venada (RM 202.5) and Barrancas Arroyo (RM 202.5)	Habitat Restoration	February 12, 2013	RGSM SWFL	RGSM	No Jeopardy (RGSM, SWFL) No adverse Modification (RGSM)
02ENNM00-2013-F-0061 Effects of the Pueblo of Santo Domingo Priority Sites RM 224.6 and 223.9	U.S. Bureau of Reclamation	Albuquerque Reach of the Middle Rio Grande within the boundaries of Santo Domingo at RM 224.6 and 223.9	River Maintenance	September 10, 2013	RGSM		No Jeopardy (RGSM)
02ENNM00-2013-F-0070 Effects of the Pueblo of Santa Ana Priority Site RM 205.8	U.S. Bureau of Reclamation	Albuquerque Reach of the Middle Rio Grande within the boundaries of the Pueblo of Santa Ana (at RM 205.8)	River maintenance	September 25, 2013	RGSM		No Jeopardy (RGSM)
02ENNM00-2014-F-0010 Effects of the State Trust Land Bosque Riparian Restoration and Associated Swale Construction Project	U.S. Bureau of Reclamation	South Diversion Subreach of the Albuquerque Reach of the Middle Rio Grande (from RM 173 to 174.1)	Habitat Restoration, Swale Construction.	December 6, 2013	RGSM SWFL	RGSM	No Jeopardy/No Adverse Modification (RGSM) Concurrence for Not Likely to Adversely Affect (SWFL)

Consultation Number and Project Name	Action Agency	Location	Project Type	BiOp Issue Date	Species	Critical Habitat	Conclusion
02ENNM00-2015-F-0363 Regrading of the North Diversion Channel Embayment	U.S. Army Corps of Engineers	Albuquerque Reach of the Middle Rio Grande (between the Angostura and Isleta Diversion Dams)	River Maintenance	October 14, 2015	RGSM SWFL YBCU	RGSM	No Jeopardy/ Concurrence for Not Likely to Adversely Affect (RGSM, SWFL, YBCU)
02ENNM00-2016-F-0383 Pueblo of Sandia Habitat Restoration Project	U.S. Bureau of Reclamation	Between RM 196 and 195, in Sandoval County, during 2016 to 2019	Habitat Restoration	March 14, 2016	RGSM SWFL YBCU	RGSM SWFL YBCU	Concurrence for Not Likely to Adversely Affect (SWFL, YBCU) No jeopardy (RGSM)
Isleta Reach							
22420-2005-F-0350 Rio Grande Island Removal Project at the Pueblo of Isleta	U.S. Army Corps of Engineers	Isleta Reach of the Middle Rio Grande (Isleta Diversion Dam to the San Acacia Diversion Dam and the entire width of the 100-year floodplain)	Habitat Restoration	August 29, 2005	RGSM SWFL BAEA		No Jeopardy (RGSM) Concurrence for Not Likely to Adversely Affect (SWFL, BAEA)
22420-2007-F-0021 Perennial Rio Grande Silvery Minnow Refugia at Drain Outfalls Project	U.S. Bureau of Reclamation	Isleta Reach of the Middle Rio Grande (entire width of the 100-year floodplain within the Isleta Reach from the Los Chavez Wasteway to the San Acacia Diversion Dam)	Habitat Restoration	July 18, 2007	RGSM SWFL BAEA	RGSM SWFL	No Jeopardy/No Adverse Modification (RGSM) Concurrence for Not Likely to Adversely Affect (SWFL, BAEA)
22420-2007-F-0041 Drain Unit 7 Extension Priority Site Project	U.S. Bureau of Reclamation	Isleta Reach (entire width of the 100-year floodplain from the Isleta Diversion Dam to the San Acacia Diversion Dam)	Bankline reinforcement	April 6, 2007	RGSM	RGSM	No Jeopardy/No Adverse Modification (RGSM)

Consultation Number and Project Name	Action Agency	Location	Project Type	BiOp Issue Date	Species	Critical Habitat	Conclusion
22420-2009-F-0001 Drain Unit 7 Extension River Maintenance Priority Site Project	U.S. Bureau of Reclamation	Isleta Reach (entire width of the 100-year floodplain of the Rio Grande from the San Acacia Diversion Dam to the upstream boundary of the anticipated disturbance zone)	Bankline reinforcement	October 24, 2008	RGSM	RGSM	No Jeopardy/No Adverse Modification (RGSM)
22420-2009-F-0002 Middle Rio Grande Isleta Reach Riverine Habitat Restoration Project	U.S. Bureau of Reclamation	Isleta Reach of the Middle Rio Grande (entire width of the 100-year floodplain of the Rio Grande from RM 152.5 to 147.7, encompassing both the Peralta and LP1DR subreaches)	Habitat Restoration	February 12, 2009	RGSM SWFL	RGSM SWFL	No Jeopardy/No Adverse Modification (RGSM) Concurrence for Not Likely to Adversely Affect (SWFL)
22420-2010-F-0060 Middle Rio Grande Isleta Reach Phase II Riverine Habitat Restoration Project	U.S. Bureau of Reclamation	Isleta Reach of the Middle Rio Grande (entire width of the 100 year floodplain of the Rio Grande from RM 147.7 to 137.9, encompassing the Belen, LP2DR, Feeder 3, and Storey subreaches)	Habitat Restoration	July 29, 2010	RGSM SWFL	RGSM SWFL	No Jeopardy/No Adverse Modification (RGSM) Concurrence for Not Likely to Adversely Affect (SWFL)

Consultation Number and Project Name	Action Agency	Location	Project Type	BiOp Issue Date	Species	Critical Habitat	Conclusion
22420-2005-F-0522 Tiffany Sediment Plug Removal	U.S. Bureau of Reclamation	San Acacia Reach of the Middle Rio Grande (San Acacia Division/Reach of the Rio Grande and the width of the river channel from levee to levee within this reach)	River Maintenance (Excavation of a pilot channel through the sediment plug)	September 1, 2005	RGSM SWFL BAEA	RGSM SWFL	No Jeopardy/No Adverse Modification (RGSM) Concurrence for Not Likely to Adversely Affect (SWFL, BAEA)
22420-2006-FE-0100 Fire Suppression and Burned Area Emergency Rehabilitation Activities Related to the Marcial Fire	U.S. Fish and Wildlife Service	San Acacia Reach of the Middle Rio Grande (Adjacent to Bosque del Apache National Wildlife Refuge)	Emergency fire suppression	May 4, 2006	RGSM SWFL BAEA	RGSM SWFL	Recommendations to avoid or minimize impacts to listed species
22420-2008-F-0017 Elephant Butte Reservoir Temporary Channel Maintenance Project	U.S. Bureau of Reclamation	San Acacia Reach of the Middle Rio Grande (San Acacia Diversion Dam to Elephant Butte Reservoir, and the entire width of the 100-year Rio Grande floodplain within that reach)	River Maintenance (maintenance operations, future temporary channel construction, widening and realignment of the existing temporary channel)	January 25, 2008	RGSM SWFL	RGSM SWFL	No Jeopardy/No Adverse Modification (RGSM, SWFL)

Consultation Number and Project Name	Action Agency	Location	Project Type	BiOp Issue Date	Species	Critical Habitat	Conclusion
22420-2008-F-145 Rio Grande Sediment Plug Removal Project at Bosque del Apache National Wildlife Refuge	U.S. Bureau of Reclamation	San Acacia Reach of the Middle Rio Grande (San Acacia Diversion Dam to Elephant Butte Reservoir, and the entire width of the 100-year Rio Grande floodplain within that reach)	River Maintenance (excavation of a pilot channel through the sediment plug)	September 23, 2008	RGSM SWFL	RGSM SWFL	No Jeopardy/No Adverse Modification (RGSM) Concurrence for Not Likely to Adversely Affect (SWFL)
22420-2009-F-0013 San Acacia Diversion Dam (SADD) Field Exploration Project	U.S. Bureau of Reclamation	San Acacia Reach of the Middle Rio Grande (entire width of the 100-year floodplain of the Rio Grande from the San Acacia Diversion Dam to the downstream boundary of the anticipated disturbance zone)	Core drilling to determine geological conditions	December 22, 2008	RGSM	RGSM	No Jeopardy/No Adverse Modification (RGSM)
22420-2009-F-0041 Elephant Butte Reservoir Five Year Operation Plan (Draft)	U.S. Bureau of Reclamation	Elephant Butte Reservoir, Sierra and Socorro Counties, New Mexico	5-year operating plan	August 17, 2009	SWFL	SWFL	Draft No Jeopardy/No Adverse Modification (SWFL)

Consultation Number and Project Name	Action Agency	Location	Project Type	BiOp Issue Date	Species	Critical Habitat	Conclusion
02ENNM00-2012-F-0015 San Acacia Levee Project	U.S. Army Corps of Engineers	100-year floodplain, San Acacia to Tiffany	Construct new engineered levee	February 28, 2013	RGSM SWFL Northern Aplomado falcon (NAF) LETE	RGSM SWFL	No Jeopardy (RGSM, SWFL) Concurrence for Not Likely to Adversely Affect (NAF, LETE)
02ENNM00-2015-F-0734 Rio Grande Project Operating Agreement and storage of San Juan-Chama Project water in Elephant Butte Reservoir, New Mexico	U.S. Bureau of Reclamation	Elephant Butte Reservoir from full pool to dead pool	Continuation of Rio Grande Operating agreement and storage of San Juan-Chama Project water in Elephant Butte Reservoir	May 26, 2016	RGSM SWFL YBCU	RGSM SWFL YBCU	Concurrence for Not Likely to Adversely Affect (RGSM) No Jeopardy (SWFL, YBCU)
02ENNM00-2015-F-0103 Delta Channel Maintenance Project	U.S. Bureau of Reclamation	Elephant Butte Reservoir (from RM 57.8 south to the current reservoir pool)	River maintenance, project-related road and staging area maintenance	December 22, 2014	RGSM SWFL YBCU	SWFL YBCU	No Jeopardy (RGSM) Concurrence for Not Likely to Adversely Affect (SWFL, YBCU)
02ENNM00-2016-F-0287 NMISC San Acacia Habitat Restoration Project	U.S. Bureau of Reclamation	West bank of the Rio Grande in the San Acacia Reach between RM 116 and 99, in Socorro County, NM, during 2016 to 2019	Habitat Restoration	February 16, 2016	RGSM SWFL YBCU	RGSM YBCU	No Jeopardy (RGSM) Concurrence for Not Likely to Adversely Affect (SWFL, YBCU)

Appendix C

Final Biological and Conference Opinion for Bureau of Reclamation, Bureau of Indian Affairs, and Non-Federal Water Management and Maintenance Activities on the Middle Rio Grande, New Mexico

Consultation Number 02ENNM00-2013-F-0033

Matrix of River System Impacts (MRSI) and A System of Assessing Effects to Species and Critical Habitats (ASAETS)

	B	C	D	E
1		Matrix of River System Impacts: Does the action as described in rows have measurable impacts to seven categories of river system impacts over 15 years?		
2		If there is evidence the action/condition has impacts (no impact or subsidies) or benefits, and if so, describe them in the BiOp.		
3		Note: Impacts considered must affect resources in Action Area = in MRG from CO/NM border to Elephant Butte Dam (minus EB Reservoir)		
4	Agency(ies)	Type of Action	Class of Action	Theme of Activity
5	Agency(ies)	Type of Action	Class of Action	Theme of Activity
6	Agency(ies)	Type of Action	Class of Action	Theme of Activity
7	ABCWUA	Past, future, or ongoing action	Conservation Measure	Administration, coordination, planning, designing, reseach, meeting, etc.
8	ABCWUA	Past, future, or ongoing action	Conservation Measure	Discharge of water into the MRG
9	ABCWUA	Past, future, or ongoing action	Conservation Measure	Administration, coordination, planning, designing, reseach, meeting, etc.
10	ABCWUA	Environmental Baseline	Conservation Measure	Habitat Restoration Projects - Completed or consulted upon
11	ABCWUA	Environmental Baseline	Water Operation	Water Operations Infrastructure
12	ABCWUA/Reclamation	Environmental Baseline	Water Operation	Diversion/consumption/removal/depletion of water from the MRG
13	ABCWUA/State of NM/USEPA	Environmental Baseline	Water Operation	Discharge of water into the MRG
14	all	Environmental Baseline	Cumulative Effect	Habitat Disturbance
15	all	Environmental Baseline	Cumulative Effect	Habitat Disturbance
16	all	Environmental Baseline	Cumulative Effect	Habitat Disturbance
17	all	Environmental Baseline	Cumulative Effect	Habitat Disturbance
18	all	Environmental Baseline	Cumulative Effect	Habitat Disturbance
19	all	Environmental Baseline	Cumulative Effect	Habitat Disturbance
20	all	Environmental Baseline	Cumulative Effect	Habitat Disturbance
21	all	Environmental Baseline	Cumulative Effect	Habitat Disturbance
22	all	Environmental Baseline	Cumulative Effect	Habitat Disturbance
23	all	Environmental Baseline	Cumulative Effect	Habitat Disturbance
24	all	Environmental Baseline	Cumulative Effect	Habitat Disturbance
25	all	Environmental Baseline	Cumulative Effect	River System Impact
26	all	Environmental Baseline	Cumulative Effect	River System Impact
27	all	Environmental Baseline	Cumulative Effect	River System Impact
28	all	Environmental Baseline	Cumulative Effect	River System Impact
29	all	Environmental Baseline	Cumulative Effect	River System Impact
30	all	Environmental Baseline	Cumulative Effect	River System Impact
31	all	Environmental Baseline	Cumulative Effect	River System Impact
32	all	Environmental Baseline	Environmental Baseline	Water Rights and Water Operations - Surface Water and Groundwater Withdrawals
33	BDANWR	Past, future, or ongoing action	Administration	Administration, coordination, planning, designing, reseach, meeting, etc.
34	BDANWR	Past, future, or ongoing action	Conservation Measure	River System Impact
35	BDANWR	Past, future, or ongoing action	Conservation Measure	Administration, coordination, planning, designing, reseach, meeting, etc.
36	BDANWR	Past, future, or ongoing action	Conservation Measure	River System Impact
37	BDANWR	Past, future, or ongoing action	Conservation Measure	Administration, coordination, planning, designing, reseach, meeting, etc.

	B	C	D	E
5	Agency(ies)	Type of Action	Class of Action	Theme of Activity
38	BDANWR	Past, future, or ongoing action	Conservation Measure	River System Impact
39	BDANWR	Past, future, or ongoing action	Conservation Measure	Monitoring/Measuring
40	BDANWR	Past, future, or ongoing action	Maintenance	Habitat Restoration Projects - Lower Reach Plan - BdANWR Realignment Portion
41	BDANWR	Past, future, or ongoing action	Water Operation	Diversion/consumption/removal/depletion of water from the MRG
42	BDANWR	Past, future, or ongoing action	Water Operation	Discharge of water into LFCC and then into MRG
43	BDANWR/SEVILLETA/VdORO	Environmental Baseline	Environmental Baseline	Habitat Restoration Projects - Completed or consulted upon
44	BIA/Reclamation/Tribes/DOI	Environmental Baseline	Environmental Baseline	Habitat Restoration Projects - Completed or consulted upon
45	BIA/Reclamation/Tribes/DOI	Proposed Action	Water Operation	Discharge of water into the MRG as part of the exercise of the Pueblos' statutorily-recognized and aboriginal rights
46	BIA/Reclamation/Tribes/DOI	Proposed Action	Water Operation	Discharge of water into the MRG as part of the exercise of the Pueblos' statutorily-recognized and aboriginal rights
47	BIA/Reclamation/Tribes/DOI	Proposed Action	Water Operation	Diversion/consumption/removal/depletion of water from the MRG as part of the exercise of the Pueblos' statutorily-recognized and aboriginal rights
48	Corps	Future federal action consultation	BA - withdrawn	Administration, coordination, planning, designing, reseach, meeting, etc.
49	Corps	Future federal action consultation	BA - withdrawn	Administration, coordination, planning, designing, reseach, meeting, etc.
50	Corps	Future federal action consultation	BA - withdrawn	Administration, coordination, planning, designing, reseach, meeting, etc.
51	Corps	Future federal action consultation	BA - withdrawn	Monitoring/Measuring
52	Corps	Future federal action consultation	BA - withdrawn	Maintenance
53	Corps	Future federal action consultation	BA - withdrawn	Habitat Restoration Projects - New - BA withdrawn
54	Corps	Environmental Baseline	Environmental Baseline	Habitat Restoration Projects - Completed or consulted upon
55	Corps	Environmental Baseline	Environmental Baseline	Water Operations Infrastructure
56	Corps	Environmental Baseline	Environmental Baseline	Water Operations Infrastructure
57	Corps	Future federal action consultation	Maintenance	Maintenance
58	Corps	Future federal action consultation	Maintenance	Administration, coordination, planning, designing, reseach, meeting, etc.
59	Corps	Future federal action consultation	Maintenance	Maintenance
60	Corps	Future federal action consultation	Reservoir Operations	Reservoir Operations - Rio Chama flood management
61	Corps	Future federal action consultation	Reservoir Operations	Reservoir Operations - MRG flood management
62	Corps	Future federal action consultation	Reservoir Operations	Reservoir Operations - Jemez River flood management
63	Corps	Future federal action consultation	Reservoir Operations	Discharge of water into the MRG
64	Corps	Future federal action consultation	Reservoir Operations	Discharge of water into the MRG
65	Corps	Future federal action consultation	Reservoir Operations	Reservoir Operations - other flood management
66	Corps	Future federal action consultation	Reservoir Operations	Reservoir Operations - Cochiti Lake management
67	Corps	Future federal action consultation	Reservoir Operations	Reservoir Operations - MRG flood management
68	Corps/ USEPA /State of NM/ Tribes	Past, future, or ongoing action	Environmental Baseline	Clean Water Act activity
69	Corps/NMOSE/others	Past, future, or ongoing action	Environmental Baseline	Discharge of water into the MRG
70	MRGCD	Proposed Action	Administration	Administration, coordination, planning, designing, reseach, meeting, etc.
71	MRGCD	Proposed Action	Conservation Measure	Administration, coordination, planning, designing, reseach, meeting, etc.
72	MRGCD	Proposed Action	Conservation Measure	Administration, coordination, planning, designing, reseach, meeting, etc.
73	MRGCD	Proposed Action	Conservation Measure 11, 14, & 19	Habitat Restoration Projects - Completed and New - Outfall Refugia

	B	C	D	E
5	Agency(ies)	Type of Action	Class of Action	Theme of Activity
74	MRGCD	Proposed Action	Conservation Measure 13	Discharge of water into the MRG
75	MRGCD	Proposed Action	Conservation Measure 15	Habitat Restoration Projects - Lower Reach Plan - general and infrastructure
76	MRGCD	Proposed Action	Conservation Measure 16	BMPs for avoidance of minimization of species or habitat impacts
77	MRGCD	Proposed Action	Conservation Measure 18 & 48	Habitat Restoration Projects - San Acacia Fish Passage Pilot Project
78	MRGCD	Proposed Action	Conservation Measure 5, 8, 12, 20, 21, 40 & 45	Water Operations - manage the rate of river recession
79	MRGCD	Proposed Action	Conservation Measure 50	Water Operations - Irrigation system efficiency
80	MRGCD	Proposed Action	Conservation Measure 7, 10, 28, 30, 36, 40, 41, 43, & 44	Water Operations - Irrigation system efficiency
81	MRGCD	Environmental Baseline	Environmental Baseline	Habitat Restoration Projects - Completed or consulted upon
82	MRGCD	Proposed Action	Maintenance	Maintenance
83	MRGCD	Proposed Action	Maintenance	Maintenance
84	MRGCD/BIA	Proposed Action	Reservoir Operations	Water Operations at El Vado Reservoir - Diversion of MRG native water into storage
85	MRGCD	Proposed Action	Reservoir Operations	Water Operations at El Vado Reservoir - SJC interbasin transfer water
86	MRGCD	Proposed Action	Water Operation	Diversion/consumption/removal/depletion of water from the MRG
87	MRGCD/NMOSE	Proposed Action	Water Operation	Discharge of water into the MRG
88	MRGCD/NMOSE	Proposed Action	Water Operation	Discharge of water into the MRG
89	MRGCD/NMOSE	Proposed Action	Water Operation	Discharge of water into the MRG
90	MRGCD/Reclamation/BIA	Proposed Action	Conservation Measure 4	Water Operations at El Vado Reservoir - Modified timing of storage
91	NMED/USEPA	Past, future, or ongoing action	Environmental Baseline	Clean Water Act activity
92	NMED/USEPA	Past, future, or ongoing action	Environmental Baseline	Clean Water Act activity
93	NMED/USEPA	Past, future, or ongoing action	Environmental Baseline	Clean Water Act activity
94	NMED/USEPA	Past, future, or ongoing action	Environmental Baseline	Clean Water Act activity
95	NMED/USEPA	Past, future, or ongoing action	Environmental Baseline	Clean Water Act activity
96	NMISC	Proposed Action	Administration	Water Operations - Compact Relinquishment Credit/Debit Management
97	NMISC	Proposed Action	Administration	Administration, coordination, planning, designing, reseach, meeting, etc.
98	NMISC	Proposed Action	Conservation Measure	Administration, coordination, planning, designing, reseach, meeting, etc.
99	NMISC	Proposed Action	Conservation Measure 22 & 25	Discharge of water into the MRG

	B	C	D	E
5	Agency(ies)	Type of Action	Class of Action	Theme of Activity
100	NMISC	Proposed Action	Conservation Measure	Habitat Restoration Projects - Completed or consulted upon
101	NMISC	Proposed Action	Conservation Measure	Section 10 Activity - Captive Propagation
102	NMISC	Proposed Action	Conservation Measure 27	Water Operations - Authorization for release of existing Credit Water
103	NMISC	Environmental Baseline	Environmental Baseline	Habitat Restoration Projects - Completed or consulted upon
104	NMISC	Proposed Action	Conservation Measure 29	Maintenance
105	NMOSE	Proposed Action	Administration	Water Rights and Water Operations - Administer Surface Water and Groundwater Permits
106	NMOSE	Proposed Action	Administration	Water Rights and Water Operations - Administer Surface Water and Groundwater Permits
107	NMOSE	Proposed Action	Administration	Water Rights and Water Operations - Administer Surface Water and Groundwater Permits
108	NMOSE	Proposed Action	Administration	Administration, coordination, planning, designing, reseach, meeting, etc.
109	NMOSE	Environmental Baseline	Environmental Baseline	Water Rights and Water Operations - Administer Surface Water and Groundwater Permits
110	NMOSE	Environmental Baseline	Environmental Baseline	Water Rights and Water Operations - Administer Surface Water and Groundwater Permits
111	NMOSE/Reclamation	Proposed Action	Conservation Measure 6 & 9	Water Rights and Water Operations - Administer Surface Water and Groundwater Permits
112	Reclamation	Proposed Action	Administration	Administration, coordination, planning, designing, reseach, meeting, etc.
113	Reclamation	Proposed Action	Conservation Measure 36, 24, 38, 41	Discharge of water into the MRG
114	Reclamation	Proposed Action	Conservation Measure	Monitoring/Measuring
115	Reclamation	Proposed Action	Conservation Measure 26	Administration, coordination, planning, designing, reseach, meeting, etc.
116	Reclamation	Proposed Action	Conservation Measure 1	Discharge of water into the MRG
117	Reclamation	Proposed Action	Conservation Measure 42	Discharge of water into the MRG
118	Reclamation	Environmental Baseline	Environmental Baseline	Habitat Restoration Projects - Completed or consulted upon
119	Reclamation	Proposed Action	Maintenance	Maintenance
120	Reclamation	Proposed Action	Maintenance	Maintenance
121	Reclamation	Proposed Action	Maintenance	Maintenance
122	Reclamation/BIA/MRGCD	Proposed Action	Reservoir Operations	Diversion/consumption/removal/depletion of water at El Vado Reservoir (see row below for subsequent return of stored water)
123	Reclamation	Proposed Action	Reservoir Operations	Discharge of water into the MRG
124	Reclamation	Proposed Action	Reservoir Operations	Diversion/consumption/removal/depletion of water at Rio Chama with a return component
125	Reclamation	Proposed Action	Reservoir Operations	Water Operations at Heron and El Vado Reservoirs - San Juan Chama Project
126	Reclamation/BIA/MRGCD/NMISC	Proposed Action	Conservation Measure 17, 48 & 49	Habitat Restoration Projects - Angostura Fish Passage Project
127	Reclamation/BIA/MRGCD/NMISC	Proposed Action	Conservation Measure 17, 48 & 49	Habitat Restoration Projects - Isleta Fish Passage Project
128	Reclamation/MRGCD	Environmental Baseline	Environmental Baseline	Water Operations Infrastructure
129	Reclamation/MRGCD	Environmental Baseline	Environmental Baseline	Water Operations Infrastructure
130	Reclamation/MRGCD	Environmental Baseline	Environmental Baseline	Water Operations Infrastructure
131	Reclamation/MRGCD	Environmental Baseline	Environmental Baseline	Water Operations Infrastructure

	B	C	D	E
5	Agency(ies)	Type of Action	Class of Action	Theme of Activity
132	Reclamation/MRGCD	Environmental Baseline	Environmental Baseline	Water Operations Infrastructure
133	Reclamation/MRGCD/Corps	Environmental Baseline	Environmental Baseline	Water Operations Infrastructure
134	Reclamation/MRGCD/Corps	Environmental Baseline	Environmental Baseline	Water Operations Infrastructure
135	Reclamation/MRGCD/NMISC	Proposed Action	Conservation Measure 2, 31, 32, 33, 34, 37, 38, & 39	Administration, coordination, planning, designing, reseach, meeting, etc.
136	Reclamation/MRGCD/NMISC	Proposed Action	Conservation Measure 70	Habitat Restoration Projects - Lower Reach Plan - BdANWR Realignment Portion
137	Reclamation/MRGCD/NMISC	Proposed Action	Conservation Measure 82	Monitoring/Measuring
138	Reclamation/NMISC	Proposed Action	Conservation Measure 52	Maintenance
139	Reclamation/NMISC	Proposed Action	Conservation Measure 71	Habitat Restoration Projects - Lower Reach Plan - Fort Craig to RM60 Portion
140	Reclamation/NMISC	Environmental Baseline	Environmental Baseline	Water Operations Infrastructure
141	Reclamation/NMISC/MRGCD	Proposed Action	Conservation Measure 3	Water Operations at El Vado Reservoir - Modified release of storage
142	Reclamation/NMISC/MRGCD	Proposed Action	Conservation Measure 51	BMPs for avoidance of minimization of species or habitat impacts
143	Reclamation/NMISC/MRGCD	Proposed Action	Conservation Measure 57	Section 10 Activity - monitoring for adaptive management (RIO)
144	Reclamation/NMISC/MRGCD	Proposed Action	Conservation Measure 68 &72	Habitat Restoration Projects - Lower Reach Plan - general and infrastructure
145	Reclamation/TX	Environmental Baseline	Environmental Baseline	Water Operations Infrastructure
146	Reclamation/TX/NM	Past, future, or ongoing action	Environmental Baseline	Diversion/consumption/removal/depletion of water from the RG
147	USFS/City of SantaFe	Environmental Baseline	Environmental Baseline	Diversion/consumption/removal/depletion of water from the MRG
148	USFS/SantaFe	Environmental Baseline	Environmental Baseline	Diversion/consumption/removal/depleton of water from the MRG

	F	G	H	I
1	Consolidated Simplified Matrix of River Sytem Impacts - Middle Rio Grande Valley from NM/CO to Elephant Butte Dam (minus reservoir)			
2	draft 11.14.2013LRJDL; 11.18.13 TEAM; 20160603 VR; 20160612 JDL; 20160727 VMR & JDL; 20161104 JDL; 20161130 reflecting comment (Note that NOT ADVERSE* = MAY AFFECT, NOT LIKELY TO ADVERSELY AFFECT, but incl			
3	Scoring System changed Nov2016: high impacts to habitat = Likely Adverse; low impacts/marginal subsidies =Not Adverse*; No effect = None; Improves listed species habitats = Beneficial			
4	Description of the Action, Activity, or Technique	Impacts to Geomorphology/Sediment Dynamics CHANNEL INCISION	Impacts to Geomorphology/Sediment Dynamics FLOOD PLAIN AGGRADATION	Impacts to Natural Flow Regime (Hydrology) SPRING RUNOFF
5	Description of the Action, Activity, or Technique	Geomorphic changes that affect the river channel. E.g., Channel Incision, simplification with loss of floodplain connection.	Geomorphic changes that affect the flood plain compared to the river channel. E.g. high banks, channel perching, and flood plain aggradation	Hydrograph changes: Spring snowmelt runoff
6	Description of the Action, Activity, or Technique	Would the activity be expected to decrease sediment supply, incise the channel, destabilize the banks or river bed, lower reservoir base level, or decrease floodplain connectivity? (Activity contributes to large spatial or temporal geomorphic degradation (lowers channel bed elevation wrt flood plain) decreases inundation area = LIKELY ADVERSE; geomorphic impacts and/or subsidy expected but unmeasurable= NOT ADVERSE*; no effect = NONE; action improves elevational relationship by a geomorphic subsidy that increases inundation area = BENEFICIAL)	Would the activity be expected to increase flood plain aggradation (raises flood plain elevation wrt to channel bed), to allow lateral constraints restricting channel location and flood plain, increase islands or plugs, increase river bed or bank stability, or increase reservoir base level? (Activity contributes to large spatial or temporal flood plain aggradation that decreases inundation area=LIKELY ADVERSE; geomorphic flood plain impacts or subsidies expected small, offset, or unmeasurable=NOT ADVERSE*; no effect=NONE; elevational relationship is improved that increases inundation area = BENEFICIAL)	Would the activity be expected to alter timing (away or toward May and June), magnitude, or duration of Spring runoff at the ABQ Gage? (Activity alters timing, or reduces magnitude and duration=LIKELY ADVERSE; alters magnitude <5kAFY, or duration-hours, or timing-hours=NOT ADVERSE*; No effect=NONE; Increases magnitude by >5kAFY, increases duration by hours, shifts runoff towards MayorJune=BENEFICIAL)
7	Additional Storage of Native Water, Conservation Storage Agreements	LIKELY ADVERSE	NONE	NOT ADVERSE
8	Lease SJC/Supplemental Water to BOR. Continue water conservation	NOT ADVERSE	NONE	NOT ADVERSE
9	Water Operations Coordination	NONE	NONE	NOT ADVERSE
10	Habitat Restoration Projects (Montano, PdN, I-40, outfalls, etc.)	NONE	NONE	NONE
11	Historical construction and maintenance of ABCWUA drinking water ROR diversion dam	NOT ADVERSE	NOT ADVERSE	LIKELY ADVERSE
12	diversion and delivery of surface water (including native carriage) away from MRG	LIKELY ADVERSE	NONE	LIKELY ADVERSE
13	discharge of wastewater into MRG in the Angostura Reach	LIKELY ADVERSE	NONE	NOT ADVERSE
14	non native reptile invasion	NONE	NONE	NONE
15	non native fish invasion	NONE	NONE	NONE
16	non native invertebrate invasion (leaf beetle, asian clam, quagga, certain snails, etc.)	NONE	NONE	NONE
17	non native mammal invasion	NONE	NONE	NONE
18	non native amphibian invasion	NONE	NONE	NONE
19	non native avian invasion	NONE	NONE	NONE
20	naive microbial invasion (amoeba, bacteria, fungi, virus, etc.)	NONE	NONE	NONE
21	human disturbance/pets/recreation	NONE	NONE	NONE
22	non native riparian plant invasion	LIKELY ADVERSE	LIKELY ADVERSE	LIKELY ADVERSE
23	Climate change - increasing temperatures	NONE	NONE	LIKELY ADVERSE
24	Land use changes	NOT ADVERSE	NOT ADVERSE	NOT ADVERSE
25	Climate change - decrease in spring runoff	LIKELY ADVERSE	NOT ADVERSE	LIKELY ADVERSE
26	*population with increased water demand	NOT ADVERSE	NOT ADVERSE	LIKELY ADVERSE
27	Climate change - decrease in low flows	LIKELY ADVERSE	NONE	NOT ADVERSE
28	discharge of natural storm runoff	BENEFICIAL	LIKELY ADVERSE	BENEFICIAL
29	Climate change - increased wild fire intensity	BENEFICIAL	LIKELY ADVERSE	NOT ADVERSE
30	discharge of other pollution/solid waste/pesticides/etc	NONE	NOT ADVERSE	NONE
31	Riparian vegetation and transpiration	LIKELY ADVERSE	LIKELY ADVERSE	LIKELY ADVERSE
32	unauthorized ground water pumping	NOT ADVERSE	NOT ADVERSE	LIKELY ADVERSE
33	Water Operations Coordination	NONE	NONE	NONE
34	Maintain boundary fences to control trespass cattle; allow for native ungulates to pass. Manage all ungulates, feral pigs,deer, elk, oryx, barbary sheep. Maintain Goodding's willow pole nursery and consider other native plant spp nurseries. Allow others to harvest 8,000 poles in support of HR.	NONE	NOT ADVERSE	NONE
35	Update Active Floodplain Plan within 3 yrs, Work with others to get high flow release, Work with others to design and support Riparian forest HR, Implement recommendations for restoration and maintenance on and off refuge	NONE	NONE	NONE
36	Conduct managed drawdowns on refuge in May and June. Purchase or lease upstream water rights. Modify water control infrastructure (langeman gates and ditches) . Implement measures identified in Appendix G. Hydrologist report. Work with water mgmt community to assist within Refuge needs to provide for silvery minnow.	NONE	NONE	NOT ADVERSE
37	Work with others to implement recovery actions on the refuge. Support Reclamation's research and monitoring efforts for flycatcher and cuckoo on the active floodplain. Support and monitor other entities research and monitoring of flycatcher and cuckoo on the historic floodplain	NONE	NONE	NONE

	F	G	H	I
	Description of the Action, Activity, or Technique	Geomorphic changes that affect the river channel. E.g., Channel Incision, simplification with loss of floodplain connection.	Geomorphic changes that affect the flood plain compared to the river channel. E.g, high banks, channel perching, and flood plain aggradation	Hydrograph changes: Spring snowmelt runoff
5	Implement projects to provide and manage willows and herbaceous vegetation for flycatcher, cuckoo and mouse breeding habitat (off floodway, on refuge) (NOTE: subsidy is addressed in narrative of the Biological Opinion as it is outside of floodway)	NOT ADVERSE	NOT ADVERSE	NONE
38	Conduct required T&E surveys before implementing projects. Conform to seasonal and geographic buffer zones around flycatcher, cuckoo, and mouse territories, and conduct habitat improvements	NONE	NONE	NONE
39	Restore Active Floodplain (avulsion channel, high side channels, shoreline destablize, plow, disc sandbars, non native species removal)	NOT ADVERSE	BENEFICIAL	BENEFICIAL
40	Maintain water rights, deliver, and manage water to Refuge - Consume ~ 8kaf using 45kaf inflow and 37kaf outflow	NOT ADVERSE	NOT ADVERSE	NOT ADVERSE
41	Collect and return water to LFCC	NONE	NONE	NOT ADVERSE
42	Riparian and Aquatic Habitat Restoration Projects Completed	NOT ADVERSE	BENEFICIAL	BENEFICIAL
43	Riparian and Aquatic Habitat Restoration Projects Completed	NOT ADVERSE	BENEFICIAL	BENEFICIAL
44	discharge of water into MRG in Cochiti and Angostura Reaches as part of the exercise of the Pueblos' statutorily-recognized and aboriginal rights	LIKELY ADVERSE	NONE	NOT ADVERSE
45	discharge of water into MRG in Isleta Reach as part of the exercise of the Pueblos' statutorily-recognized and aboriginal rights	LIKELY ADVERSE	NONE	NOT ADVERSE
46	Diversion/consumption/removal/depletion of water from the MRG as part of the exercise of the Pueblos' statutorily-recognized and aboriginal rights	LIKELY ADVERSE	NOT ADVERSE	LIKELY ADVERSE
47	Water Operations Coordination	NONE	NONE	NONE
48	The Corps will continue to document and investigate geomorphic conditions and trends, and implement the MRG ES Collaborative Program, and Adaptive Management peer review.	NONE	NONE	NOT ADVERSE
49	The Corps will operate reservoirs to allow floods during spring runoff period within the limits of the stated safe channel capacity	NONE	NONE	NOT ADVERSE
50	Corps will monitor floods and verify the current safe channel capacity determinations	NONE	NONE	NOT ADVERSE
51	Corps will protect, modify, or replace instream structures (such as bridges and dam infrastructures) and conduct levee and dam maintenance with support of local sponsors	NONE	NONE	NOT ADVERSE
52	Corps will implement habitat restoration projects with the support of local cost-sharing sponsors.	NOT ADVERSE	NOT ADVERSE	NOT ADVERSE
53	Riparian and Aquatic Habitat Restoration Projects Completed	NOT ADVERSE	BENEFICIAL	BENEFICIAL
54	Historical construction of flood control and storage dams - Cochiti/Jemez	LIKELY ADVERSE	LIKELY ADVERSE	LIKELY ADVERSE
55	Historical construction of flood control and storage dams - Abiquiu	LIKELY ADVERSE	LIKELY ADVERSE	LIKELY ADVERSE
56	Cochiti Dam Fish Screen cleaning and Bulkhead Placement onto Cochiti and Sile Irrigation headings - flows reduced 4hr to interrelated irrigation facility actions	NONE	NONE	NOT ADVERSE
57	Abiquiu Dam Tunnel Inspection interrelated to SJC project	NONE	NONE	NONE
58	Flushing Jemez Canyon Dam Stilling Basin	BENEFICIAL	NOT ADVERSE	NOT ADVERSE
59	Water Operations - water and sediment storage at Abiquiu	LIKELY ADVERSE	NOT ADVERSE	LIKELY ADVERSE
60	Water Operations - water and sediment storage at Cochiti	LIKELY ADVERSE	LIKELY ADVERSE	LIKELY ADVERSE
61	Water Operations - water and sediment storage and release at Jemez	LIKELY ADVERSE	NOT ADVERSE	LIKELY ADVERSE
62	Water Operations - Discharge of water at Abiquiu	LIKELY ADVERSE	NOT ADVERSE	NOT ADVERSE
63	Water Operations - Discharge of water at Cochiti	LIKELY ADVERSE	NOT ADVERSE	NOT ADVERSE
64	Water Operations - water and sediment storage and release (on short term basis per safe channel capacity) during summer storms (e.g, Gallisteo, other stormwater mgmt)	NOT ADVERSE	NOT ADVERSE	NOT ADVERSE
65	Water Operations - Manage imported SJC water in Abiquiu and to maintain Cochiti Lake	LIKELY ADVERSE	NOT ADVERSE	NOT ADVERSE
66	Water Operations - Detain floods after July 1 (if Otowi less than 1,500 cfs) then release carryover flood water between Nov 1 and Mar 31 at a rate of 40-725 cfs	LIKELY ADVERSE	NOT ADVERSE	NONE
67	Corps implements CWA Section 404 Dredge and Fill permits	NOT ADVERSE	LIKELY ADVERSE	NOT ADVERSE
68	Discharge of water and sediment (Urban stormwater) into the MRG	BENEFICIAL	NOT ADVERSE	NOT ADVERSE
69	Water Operations Coordination	NONE	NONE	NOT ADVERSE
70	Seek to increase MRGCD storage up to 50,000 ac-ft at Abiquiu/El Vado	LIKELY ADVERSE	NONE	LIKELY ADVERSE
71	Continue to fund science related activity, PVA modeling, and data analysis	NONE	NONE	NONE
72	Maintain or create RGSM refugia in MRGCD Outfalls - Deepen and widen MRGCD drain outfalls as potential RGSM habitat areas. Outfalls managed in a manner consistent with the overall purposes of the MRGCD. Wasteways and outfalls will also now discharge water more consistently (MRGCD) versus historical variable rate.	NOT ADVERSE	NOT ADVERSE	NOT ADVERSE
73				

	F	G	H	I
5	Description of the Action, Activity, or Technique	Geomorphic changes that affect the river channel. E.g., Channel Incision, simplification with loss of floodplain connection.	Geomorphic changes that affect the flood plain compared to the river channel. E.g. high banks, channel perching, and flood plain aggradation	Hydrograph changes: Spring snowmelt runoff
74	LOWER REACH PLAN - INFRASTRUCTURE - SOUTH BOUNDARY OUTFALL Construction of a surface return flow collection system at MRGCD south boundary at River Mile 84 to aid in managing river recession and deliver return flows to the river. (MRGCD) Redirect excess water from San Antonio Acequia, Socorro Main S. Canal, Socorro Riverside Drain & Elmendorf Drain to central collection/dist point. Route this water to the LFCC. This project will be included with Reclamation/BDANWR Infrastructure and River Realignment projects. It will result in more water being returned to MRG in SAR.	NOT ADVERSE	NOT ADVERSE	NONE
75	MRGCD Funding-Provide a minimum of \$150,000 in annual ESA and science related funding, a portion of which may support San Acacia reach or other habitat projects	NOT ADVERSE	BENEFICIAL	BENEFICIAL
76	MRGCD voluntary adjustment of diversions to reduce RGSM egg/larvae entrainment	NONE	NONE	NOT ADVERSE
77	San Acacia Fish Passage Pilot Project - an initial pilot study will test small-scale modifications to determine if fish passage is possible with a pilot project involving in-channel grade control structures, modification of gates and apron. Then the dam will remain unchecked (gates raised) for much of the year. For gates raised, MRGCD would need the Bernardp Siphon Drain constructed to bring San Juan Drain water under river to the Drain Unit 7 to supply the Socorro Division irrigation demands. Planning will be in 2016-2017, and construction in 2017-2018 (MRGCD).	BENEFICIAL	NOT ADVERSE	NONE
78	MRGCD facility use to deliver water for riverine refugia or to manage recession rates.	NOT ADVERSE	NOT ADVERSE	NOT ADVERSE
79	MRGCD Lower Reach Plan infrastructure modifications - MRGCD will pursue construction of the "Bernardo siphon" and other actions as described, which will create a more reliable water supply in the Socorro Division and assist San Acacia Fish Passage Project with the management of river connectivity	NOT ADVERSE	NOT ADVERSE	NOT ADVERSE
80	MRGCD fund system improvements to be more efficient, closely match diversion to actual agricultural demand, reduce carriage water, and increase storage usage. MRGCD will use a Decision Support System, and irrigation scheduling to manage irrigation diversion rates. MRGCD will construct gaging stations to monitor diversion rates and deliveries to irrigation laterals, and expanded installation and use of automatic controls at MRGCD diversion structures, canals and wasteways. (MRGCD will fund 500,000 annually to be leveraged with Federal and State water conservation programs to accelerate improvements.	NOT ADVERSE	NOT ADVERSE	NOT ADVERSE
81	Riparian and Aquatic Habitat Restoration Projects Completed	NOT ADVERSE	BENEFICIAL	BENEFICIAL
82	River facilities, dams, and Levee maintenance	LIKELY ADVERSE	LIKELY ADVERSE	LIKELY ADVERSE
83	MRGCD Facility Ditches, Drains, Canals, and Wasteway maintenance	NONE	NOT ADVERSE	LIKELY ADVERSE
84	Request for storage of native water in El Vado - impacts dependent on timing	LIKELY ADVERSE	NOT ADVERSE	LIKELY ADVERSE
85	Request to store and release of non native SJC water in El Vado	LIKELY ADVERSE	NONE	NOT ADVERSE
86	Divert/consume water at Cochiti/Site headings, Angostura, Isleta, San Acacia Diversion Dams, from drains or wasteways, from LFCC at 1200 check, Neil Cupp, and Lemitar	LIKELY ADVERSE	NOT ADVERSE	LIKELY ADVERSE
87	Discharge of water into MRG in Angostura Reach	LIKELY ADVERSE	NONE	NOT ADVERSE
88	Discharge of water into MRG in Isleta Reach	LIKELY ADVERSE	NONE	NOT ADVERSE
89	Discharge of water into MRG in San Acacia Reach	NOT ADVERSE	NONE	NOT ADVERSE
90	MRGCD/Reclamation/BIA - Adjust timing of storage from May through June to February through April as runoff becomes available and within current authorizations. (MRGCD , Reclamation, BIA/Pueblos)	NOT ADVERSE	NOT ADVERSE	BENEFICIAL
91	Manage and monitor municipal stormwater permits under the CWA	LIKELY ADVERSE	NOT ADVERSE	NOT ADVERSE
92	Manage and monitor confined animal feeding operation/nutrient permits under the CWA	NONE	NONE	NONE
93	Manage and monitor industrial wastewater permits under the CWA	NONE	NONE	NONE
94	Manage and monitor small municipal wastewater permits under the CWA	NOT ADVERSE	NOT ADVERSE	NOT ADVERSE
95	Adoption of Water Quality Standards	NONE	NONE	NONE
96	future storage during peak/spring runoff using Relinquishment Credits	LIKELY ADVERSE	NOT ADVERSE	LIKELY ADVERSE
97	Water Operations Coordination	NONE	NONE	NOT ADVERSE
98	Work with Rio Grande Compact Commission to gain approval for temporary reservoir operation deviations at El Vado or Cochiti Reservoir	NONE	NONE	BENEFICIAL
99	Relinquishment Credit Water for habitat depletions-The State will provide up to 250 ac-ft per event (not to exceed a total of 4,500 ac-ft in any 15-year period) and provide up to 150 ac-ft per event (not to exceed a total of 1,500 ac-ft during the fifteen year period) of Compact relinquishment credit (or total 202 cfs for 1 day; not to exceed 302 cfs for 10 days in 15 years) for storage and later release at low flow rates when MRGCD is not otherwise releasing stored water. Provide up to 60 acre-feet per deviation for depletions. Provide depletion offsets for the State, Corps, and Reclamations existing HR projects.	NONE	NONE	NOT ADVERSE

	F	G	H	I
5	Description of the Action, Activity, or Technique	Geomorphic changes that affect the river channel. E.g., Channel Incision, simplification with loss of floodplain connection.	Geomorphic changes that affect the flood plain compared to the river channel. E.g, high banks, channel perching, and flood plain aggradation	Hydrograph changes: Spring snowmelt runoff
	Maintain state-constructed overbank habitats for 10 years. The State will work with its Program partners to maintaining existing overbank habitat constructed by the State since 2006 in the Angostura and Isleta reaches for a period of at least 15 years	NOT ADVERSE	BENEFICIAL	NOT ADVERSE
100	Continue to fund/operate Los Lunas Silvery Minnow Refugium	NONE	NONE	NONE
101	State of NM will use an existing 100,000 ac-ft of Compact Relinquishment Credit water for MRGCD (~70%) and RGSM (~30%) during Article VII years. (Estimated 30K could be used for 5 years at ~200cfs for 15 days each of 5 years). This is potentially significant beneficial CM, depending on implementation (if storage during runoff) and apportionment.	NOT ADVERSE	NONE	BENEFICIAL
102	Riparian and Aquatic Habitat Restoration Projects Completed	NOT ADVERSE	BENEFICIAL	BENEFICIAL
103	River Maintenance - State of NM to contribute up to \$1M funding for Delta Channel maintenance for water delivery efficiency to meet Compact deliveries	LIKELY ADVERSE	LIKELY ADVERSE	LIKELY ADVERSE
104	Evaluate and issue permits for Upper Rio Grande	NOT ADVERSE	NOT ADVERSE	NOT ADVERSE
105	Evaluate permits for MRG / contingency depletion in Angostura Reach	NOT ADVERSE	NOT ADVERSE	NOT ADVERSE
106	Administer permits/Transfer 20,000 ac-ft senior water rights over next 30 years	NOT ADVERSE	NOT ADVERSE	NOT ADVERSE
107	Alternative Administration (eg. Rio Chama, Taos Valley)	NONE	NONE	NONE
108	authorized ground water pumping - domestic	NOT ADVERSE	NOT ADVERSE	LIKELY ADVERSE
109	authorized ground water pumping - municipal	NOT ADVERSE	NOT ADVERSE	LIKELY ADVERSE
110	Letter Water Program - Exchange the supplemental, SJC or other water for Rio Grande water, allowing use of supplemental or other water for environment purposes, while remaining in compliance with the Compact and SJC Project regulations. Some water exchanges are done in winter. Information on impacts of exchanges were not quantified.	NOT ADVERSE	NOT ADVERSE	NOT ADVERSE
111	Water Operations Coordination	NONE	NONE	NOT ADVERSE
112	Pursue, acquire pre-1907 native water rights. Acquire right to store supplemental water. Acquire water through lease or purchase from willing sellers, including 546 ac-ft associated with Price's Dairy. Release such water to meet highest need. Release EDWA water.	NOT ADVERSE	NONE	NOT ADVERSE
113	Monitoring rates of recession and water operations (river eyes)	NONE	NONE	NONE
114	Implement formal adaptive management program called the "RIO." Water managers will annually utilize the RIO to evaluate and determine the best use of available water for conservation. Water managers will test the Service's Hydrobiological Objectives water management hypotheses within an Adaptive Management framework the strategic use of river operations is expected to improve species status through the various strategies.	NOT ADVERSE	NONE	NOT ADVERSE
115	Release of leased SJC/Supplemental water program water for spring runoff or low flow management as guided through Adaptive Management/RIO	NOT ADVERSE	NOT ADVERSE	BENEFICIAL
116	Pump water from the LFCC into the MRG to manage recession and support riverine refugia. Reclamation will evaluate these activities as part of the Lower Reach Plan.	NOT ADVERSE	NONE	NOT ADVERSE
117	Riparian and Aquatic Habitat Restoration Projects Completed	NOT ADVERSE	BENEFICIAL	BENEFICIAL
118	Up to 8 river maintenance/habitat restoration projects per year	LIKELY ADVERSE	NOT ADVERSE	LIKELY ADVERSE
119	Maintenance of the LFCC and Delta Channel	LIKELY ADVERSE	LIKELY ADVERSE	LIKELY ADVERSE
120	Maintenance of the spoil bank levee	NOT ADVERSE	LIKELY ADVERSE	LIKELY ADVERSE
121	Stores native water in El Vado Reservoir at the request of the MRGCD as allowed under the Rio Grande Compact or by BIA notification for Tribal needs - depends on timing	LIKELY ADVERSE	NOT ADVERSE	LIKELY ADVERSE
122	Releases native water from storage in El Vado for Middle Rio Grande irrigation uses, at the request of BIA, MRGCD, or the NMISC.	LIKELY ADVERSE	NOT ADVERSE	BENEFICIAL
123	Bypasses native flows up to 100 cfs to meet demands of Rio Chama water rights holders.	NOT ADVERSE	NONE	NOT ADVERSE
124	Manage (store, release, administer) non-native SJC water from San Juan tributaries in Heron Reservoir	LIKELY ADVERSE	NOT ADVERSE	NOT ADVERSE
125	Reclamation will implement a program to facilitate fish passage at San Acacia, Isleta and Angostura Diversion Dams, with assistance from BIA, MRGCD and the State, within the first 10 years of the new BiOp (Reclamation 2016b). Side channel construction options will be explored at Angostura and Isleta Diversion Dams	NONE	BENEFICIAL	BENEFICIAL
126	Reclamation will implement a program to facilitate fish passage at San Acacia, Isleta and Angostura Diversion Dams, with assistance from BIA, MRGCD and the State, within the first 5 years of the new BiOp (Reclamation 2016b). Side channel construction options will be explored at Angostura and Isleta Diversion Dams	NONE	BENEFICIAL	BENEFICIAL
127	Historical construction of Angostura Diversion Dam	NOT ADVERSE	LIKELY ADVERSE	NOT ADVERSE
128	Historical construction of Isleta Diversion Dam	NOT ADVERSE	LIKELY ADVERSE	NOT ADVERSE
129	Historical construction of San Acacia Diversion Dam	BENEFICIAL	LIKELY ADVERSE	NOT ADVERSE
130	Historical installation of jetty jacks	LIKELY ADVERSE	LIKELY ADVERSE	NOT ADVERSE
131				

	F	G	H	I
	Description of the Action, Activity, or Technique	Geomorphic changes that affect the river channel. E.g., Channel Incision, simplification with loss of floodplain connection.	Geomorphic changes that affect the flood plain compared to the river channel. E.g, high banks, channel perching, and flood plain aggradation	Hydrograph changes: Spring snowmelt runoff
5				
132	Construction of MRGCD infrastructure and riverside drains	LIKELY ADVERSE	NOT ADVERSE	NOT ADVERSE
133	Historical spoilbank levee construction	LIKELY ADVERSE	LIKELY ADVERSE	LIKELY ADVERSE
134	Historical rectification of MRG channel	LIKELY ADVERSE	LIKELY ADVERSE	LIKELY ADVERSE
135	Develop Conservation Storage Tools. Coordinate to develop Conservation Pool (30-60,000 ac-ft) in upstream reservoirs. (Include working with ABCWUA). Pursue modified reservoir operations including those at Heron, El Vado, Abiquiu and Cochiti beyond current authorizations. MRGCD will work others to coordinate 60,000 ac-ft storage legislation w/in 4 yrs	LIKELY ADVERSE	NONE	LIKELY ADVERSE
136	BDANWR River Realignment Project will commence by 2018 by Reclamation with MRGCD, and State. This is a long-term project with multiple components, e.g., river realignment, LFCC pumping.	BENEFICIAL	BENEFICIAL	BENEFICIAL
137	MONITORING - Fund portions of hydrology, species, and habitat monitoring. Riparian habitat monitoring will be funded (Reclamation, MRGCD, and State). State of NM authorizes up to \$75,000 for monitoring.	NONE	NONE	NONE
138	A "net benefit" approach to river maintenance. Habitat restoration techniques used within river maintenance project footprint, such as bioengineering, revegetation, bank lowering, etc., such that there is a net benefit to elevations of species habitats. (Reclamation, State)	BENEFICIAL	BENEFICIAL	BENEFICIAL
139	Fort Craig to RM 60 Restoration includes improving the LFCC for water delivery and construction at the RM 60 site of a structure to allow return flows to the MRG (Reclamation, State)	BENEFICIAL	BENEFICIAL	BENEFICIAL
140	Historical construction of Low Flow Conveyance Channel	LIKELY ADVERSE	LIKELY ADVERSE	LIKELY ADVERSE
141	Annually evaluate the need for modified reservoir operations within current authorities at El Vado Dam to better meet the needs of the species - see Reclamation 2016a; RGCC 2016. (Reclamation, State, MRGCD)	LIKELY ADVERSE	NOT ADVERSE	BENEFICIAL
142	All species or habitat - specific avoidance and minimization BMPs	NONE	NONE	NONE
143	SECTION 10 - Design of monitoring data collection minimizes effects to species.	NONE	NONE	NONE
144	Lower Reach (San Acacia) Plan - include multiple planned river maintenance and habitat restoration projects that will be coordinated in the Lower Reach. Efforts will include agency and public interactions to establish strategies to engage private landowners. (Reclamation, State, MRGCD) Fund and Construct Lower Reach (San Acacia) Habitat Restoration at approximately \$1 to 5 million per year as part of River Maintenance and Restoration. (Reclamation)	BENEFICIAL	BENEFICIAL	BENEFICIAL
145	Historical construction and maintenance of Elephant Butte Dam and Reservoir	LIKELY ADVERSE	LIKELY ADVERSE	LIKELY ADVERSE
146	Rio Grande Project	LIKELY ADVERSE	LIKELY ADVERSE	LIKELY ADVERSE
147	Diversion/removal/depletion of water away from the MRG	NOT ADVERSE	NONE	NOT ADVERSE
148	Historical construction and ongoing maintenance of drinking water dams - Buckman	NOT ADVERSE	NOT ADVERSE	NOT ADVERSE

	F	J	K	L	M
1	Consolidated Simplified Matrix of River Sytem Impacts - Middle Rio Grande Valley fr				
2	draft 11.14.2013LRJDL; 11.18.13 TEAM; 20160603 VR; 20160612 JDL; 20160727 VMR & idual species impacts may vary - contact the Service for specific questions or refinement; No Effect means that the action does not affect the category at all)				
3	Scoring System changed Nov2016: high impacts to habitat = Likely Adverse; low impacts/ma				
4	Description of the Action, Activity, or Technique	Impacts to Natural Flow Regime (Hydrology) SUMMER LOW FLOW	Impacts to Natural Flow Regime (Hydrology) GROUNDWATER INTERACTIONS	Impacts to Water Properties WATER QUALITY	Impacts to Riparian Vegetation RIPARIAN CONDITION
5	Description of the Action, Activity, or Technique	Hydrograph changes: Low-Flow Period and Desiccation	Hydologic changes: surface-water/groundwater interaction.	Temporary or long term changes to water quality in river.	Riparian vegetation alteration
6	Description of the Action, Activity, or Technique	Would the activity be expected to contribute to or increase low flows, river intermittency or desiccation? (Contributes to river drying or extends low flows=LIKELY ADVERSE; Does not contribute to low flows or adds small volumes water=NOT ADVERSE*; No effect=NONE; Area of wetted channel depth or length is increased=BENEFICIAL)	Would the activity be expected to alter alluvial groundwater levels such that areas of groundwater are reduced or surface water is lost from river? Substantial loss of ground or surface water=LIKELY ADVERSE; temporary loss or mounding of ground water with no impacts to riparian vegetation=NOT ADVERSE*; No effect=NONE; Groundwater levels stabilized in habitat or rise=BENEFICIAL)	Would the activity be expected to alter the daily or seasonal oxygen, temperature, nutrients, or turbidity outside of normal or optimal range for fish? (Activity expected to injure fish or prey or instantly harass fish away=ADVERSE; Short term change and short term (hours) response and maintains optimal habitat range=NOT ADVERSE*; No effect=NONE; Activity restores and maintains natural water quality variability or seasonal characteristics compared to control= BENEFICIAL)	Would the activity be expected to alter the potential for a dense riparian shrub community (DRS)? (Activity permanently reduces area of DRS, potential, or species habitat microclimate=LIKELY ADVERSE; temporary impacts with restoration to functional within 2 years=NOT ADVERSE*; No effects whatsoever=NONE; Increases or establishes contiguous DRS>5 acres of DRS or dynamics of DRS community=BENEFICIAL)
7	Additional Storage of Native Water, Conservation Storage Agreements	NOT ADVERSE	NONE	NONE	NOT ADVERSE
8	Lease SJC/Supplemental Water to BOR. Continue water conservation	NOT ADVERSE	NOT ADVERSE	NOT ADVERSE	NOT ADVERSE
9	Water Operations Coordination	NOT ADVERSE	NONE	NOT ADVERSE	NONE
10	Habitat Restoration Projects (Montano, PdN, I-40, outfalls, etc.)	NONE	NONE	NOT ADVERSE	NONE
11	Historical construction and maintenance of ABCWUA drinking water ROR diversion dam	NOT ADVERSE	NOT ADVERSE	NOT ADVERSE	NOT ADVERSE
12	diversion and delivery of surface water (including native carriage) away from MRG	NOT ADVERSE	NOT ADVERSE	NOT ADVERSE	LIKELY ADVERSE
13	discharge of wastewater into MRG in the Angostura Reach	BENEFICIAL	BENEFICIAL	LIKELY ADVERSE	BENEFICIAL
14	non native reptile invasion	NONE	NONE	NONE	NONE
15	non native fish invasion	NONE	NONE	NOT ADVERSE	NONE
16	non native invertebrate invasion (leaf beetle, asian clam, quagga, certain snails, etc.)	NONE	NONE	NOT ADVERSE	LIKELY ADVERSE
17	non native mammal invasion	NONE	NONE	NONE	NOT ADVERSE
18	non native amphibian invasion	NONE	NONE	NONE	NONE
19	non native avian invasion	NONE	NONE	NONE	NOT ADVERSE
20	naive microbial invasion (amoeba, bacteria, fungi, virus, etc.)	NONE	NOT ADVERSE	LIKELY ADVERSE	NOT ADVERSE
21	human disturbance/pets/recreation	NONE	NONE	LIKELY ADVERSE	LIKELY ADVERSE
22	non native riparian plant invasion	LIKELY ADVERSE	LIKELY ADVERSE	NOT ADVERSE	LIKELY ADVERSE
23	Climate change - increasing temperatures	LIKELY ADVERSE	LIKELY ADVERSE	LIKELY ADVERSE	LIKELY ADVERSE
24	Land use changes	LIKELY ADVERSE	LIKELY ADVERSE	LIKELY ADVERSE	LIKELY ADVERSE
25	Climate change - decrease in spring runoff	LIKELY ADVERSE	NOT ADVERSE	LIKELY ADVERSE	LIKELY ADVERSE
26	^population with increased water demand	LIKELY ADVERSE	LIKELY ADVERSE	NOT ADVERSE	LIKELY ADVERSE
27	Climate change - decrease in low flows	LIKELY ADVERSE	LIKELY ADVERSE	LIKELY ADVERSE	LIKELY ADVERSE
28	discharge of natural storm runoff	BENEFICIAL	BENEFICIAL	BENEFICIAL	BENEFICIAL
29	Climate change - increased wild fire intensity	NOT ADVERSE	NOT ADVERSE	LIKELY ADVERSE	LIKELY ADVERSE
30	discharge of other pollution/solid waste/pesticides/etc	NONE	NONE	LIKELY ADVERSE	NOT ADVERSE
31	Riparian vegetation and transpiration	LIKELY ADVERSE	LIKELY ADVERSE	BENEFICIAL	BENEFICIAL
32	unauthorized ground water pumping	LIKELY ADVERSE	LIKELY ADVERSE	NOT ADVERSE	LIKELY ADVERSE
33	Water Operations Coordination	NOT ADVERSE	NONE	NOT ADVERSE	NONE
34	Maintain boundary fences to control trespass cattle; allow for native ungulates to pass. Manage all ungulates, feral pigs,deer, elk, oryx, barbary sheep. Maintain Goodding's willow pole nursery and consider other native plant spp nurseries. Allow others to harvest 8,000 poles in support of HR.	NONE	NONE	NOT ADVERSE	NOT ADVERSE
35	Update Active Floodplain Plan within 3 yrs, Work with others to get high flow release, Work with others to design and support Riparian forest HR, Implement recommendations for restoration and maintenance on and off refuge	NOT ADVERSE	NONE	NONE	BENEFICIAL
36	Conduct managed drawdowns on refuge in May and June. Purchase or lease upstream water rights. Modify water control infrastructure (langeman gates and ditches) . Implement measures identified in Appendix G. Hydrologist report. Work with water mgmt community to assist within Refuge needs to provide for silvery minnow.	NOT ADVERSE	NONE	NONE	NOT ADVERSE
37	Work with others to implement recovery actions on the refuge. Support Reclamation's research and monitoring efforts for flycatcher and cuckoo on the active floodplain. Support and monitor other entities research and monitoring of flycatcher and cuckoo on the historic floodplain	NONE	NONE	NONE	NONE

	F	J	K	L	M
	Description of the Action, Activity, or Technique	Hydrograph changes: Low-Flow Period and Desiccation	Hydrologic changes: surface-water/groundwater interaction.	Temporary or long term changes to water quality in river.	Riparian vegetation alteration
5	Implement projects to provide and manage willows and herbaceous vegetation for flycatcher, cuckoo and mouse breeding habitat (off floodway, on refuge) (NOTE: subsidy is addressed in narrative of the Biological Opinion as it is outside of floodway)	LIKELY ADVERSE	NONE	NONE	NOT ADVERSE
38	Conduct required T&E surveys before implementing projects. Conform to seasonal and geographic buffer zones around flycatcher, cuckoo, and mouse territories, and conduct habitat improvements	NONE	NONE	NONE	NONE
39	Restore Active Floodplain (avulsion channel, high side channels, shoreline destablize, plow, disc sandbars, non native species removal)	NOT ADVERSE	NOT ADVERSE	NOT ADVERSE	BENEFICIAL
40	Maintain water rights, deliver, and manage water to Refuge - Consume ~ 8kaf using 45kaf inflow and 37kaf outflow	LIKELY ADVERSE	LIKELY ADVERSE	LIKELY ADVERSE	LIKELY ADVERSE
41	Collect and return water to LFCC	LIKELY ADVERSE	LIKELY ADVERSE	NOT ADVERSE	BENEFICIAL
42	Riparian and Aquatic Habitat Restoration Projects Completed	NOT ADVERSE	NOT ADVERSE	NOT ADVERSE	BENEFICIAL
43	Riparian and Aquatic Habitat Restoration Projects Completed	NOT ADVERSE	NOT ADVERSE	NOT ADVERSE	BENEFICIAL
44	discharge of water into MRG in Cochiti and Angostura Reaches as part of the exercise of the Pueblos' statutorily-recognized and aboriginal rights	BENEFICIAL	BENEFICIAL	LIKELY ADVERSE	BENEFICIAL
45	discharge of water into MRG in Isleta Reach as part of the exercise of the Pueblos' statutorily-recognized and aboriginal rights	BENEFICIAL	BENEFICIAL	LIKELY ADVERSE	BENEFICIAL
46	Diversion/consumption/removal/depletion of water from the MRG as part of the exercise of the Pueblos' statutorily-recognized and aboriginal rights	LIKELY ADVERSE	LIKELY ADVERSE	LIKELY ADVERSE	LIKELY ADVERSE
47	Water Operations Coordination	NOT ADVERSE	NONE	NOT ADVERSE	NONE
48	The Corps will continue to document and investigate geomorphic conditions and trends, and implement the MRG ES Collaborative Program, and Adaptive Management peer review.	NONE	NONE	NONE	NONE
49	The Corps will operate reservoirs to allow floods during spring runoff period within the limits of the stated safe channel capacity	NONE	NONE	NONE	NONE
50	Corps will monitor floods and verify the current safe channel capacity determinations	NONE	NONE	NONE	NONE
51	Corps will protect, modify, or replace instream structures (such as bridges and dam infrastructures) and conduct levee and dam maintenance with support of local sponsors	NONE	NONE	NONE	NONE
52	Corps will implement habitat restoration projects with the support of local cost-sharing sponsors.	NONE	NONE	BENEFICIAL	BENEFICIAL
53	Riparian and Aquatic Habitat Restoration Projects Completed	NOT ADVERSE	NOT ADVERSE	BENEFICIAL	BENEFICIAL
54	Historical construction of flood control and storage dams - Cochiti/Jemez	NOT ADVERSE	NOT ADVERSE	LIKELY ADVERSE	NOT ADVERSE
55	Historical construction of flood control and storage dams - Abiquiu	NOT ADVERSE	NOT ADVERSE	LIKELY ADVERSE	NOT ADVERSE
56	Cochiti Dam Fish Screen cleaning and Bulkhead Placement onto Cochiti and Sile Irrigation headings - flows reduced 4hr to interrelated irrigation facility actions	NOT ADVERSE	NONE	NONE	NONE
57	Abiquiu Dam Tunnel Inspection interrelated to SJC project	NONE	NONE	NONE	NONE
58	Flushing Jemez Canyon Dam Stilling Basin	NOT ADVERSE	NOT ADVERSE	BENEFICIAL	NONE
59	Water Operations - water and sediment storage at Abiquiu	NOT ADVERSE	NOT ADVERSE	NOT ADVERSE	LIKELY ADVERSE
60	Water Operations - water and sediment storage at Cochiti	NOT ADVERSE	NOT ADVERSE	LIKELY ADVERSE	LIKELY ADVERSE
61	Water Operations - water and sediment storage and release at Jemez	NOT ADVERSE	NOT ADVERSE	NOT ADVERSE	NOT ADVERSE
62	Water Operations - Discharge of water at Abiquiu	BENEFICIAL	NOT ADVERSE	NOT ADVERSE	NOT ADVERSE
63	Water Operations - Discharge of water at Cochiti	BENEFICIAL	NOT ADVERSE	LIKELY ADVERSE	NOT ADVERSE
64	Water Operations - water and sediment storage and release (on short term basis per safe channel capacity) during summer storms (e.g. Gallisteo, other stormwater mgmt)	NOT ADVERSE	NOT ADVERSE	LIKELY ADVERSE	NOT ADVERSE
65	Water Operations - Manage imported SJC water in Abiquiu and to maintain Cochiti Lake	BENEFICIAL	BENEFICIAL	LIKELY ADVERSE	NOT ADVERSE
66	Water Operations - Detain floods after July 1 (if Otowi less than 1,500 cfs) then release carryover flood water between Nov 1 and Mar 31 at a rate of 40-725 cfs	LIKELY ADVERSE	NOT ADVERSE	LIKELY ADVERSE	LIKELY ADVERSE
67	Corps implements CWA Section 404 Dredge and Fill permits	NOT ADVERSE	NOT ADVERSE	LIKELY ADVERSE	NOT ADVERSE
68	Discharge of water and sediment (Urban stormwater) into the MRG	BENEFICIAL	BENEFICIAL	LIKELY ADVERSE	BENEFICIAL
69	Water Operations Coordination	NOT ADVERSE	NONE	NOT ADVERSE	NONE
70	Seek to increase MRGCD storage up to 50,000 ac-ft at Abiquiu/El Vado	NOT ADVERSE	NONE	NONE	NOT ADVERSE
71	Continue to fund science related activity, PVA modeling, and data analysis	NONE	NONE	NONE	NONE
72	Maintain or create RGSM refugia in MRGCD Outfalls - Deepen and widen MRGCD drain outfalls as potential RGSM habitat areas. Outfalls managed in a manner consistent with the overall purposes of the MRGCD. Wasteways and outfalls will also now discharge water more consistently (MRGCD) versus historical variable rate.	BENEFICIAL	NOT ADVERSE	NOT ADVERSE	NOT ADVERSE
73					

	F	J	K	L	M
	Description of the Action, Activity, or Technique	Hydrograph changes: Low-Flow Period and Desiccation	Hydrologic changes: surface-water/groundwater interaction.	Temporary or long term changes to water quality in river.	Riparian vegetation alteration
5					
74	LOWER REACH PLAN - INFRASTRUCTURE - SOUTH BOUNDARY OUTFALL Construction of a surface return flow collection system at MRGCD south boundary at River Mile 84 to aid in managing river recession and deliver return flows to the river. (MRGCD) Redirect excess water from San Antonio Acequia, Socorro Main S. Canal, Socorro Riverside Drain & Elmendorf Drain to central collection/dist point. Route this water to the LFCC. This project will be included with Reclamation/BDANWR Infrastructure and River Realignment projects. It will result in more water being returned to MRG in SAR.	NOT ADVERSE	NOT ADVERSE	LIKELY ADVERSE	NOT ADVERSE
75	MRGCD Funding-Provide a minimum of \$150,000 in annual ESA and science related funding, a portion of which may support San Acacia reach or other habitat projects	NOT ADVERSE	NOT ADVERSE	NOT ADVERSE	NOT ADVERSE
76	MRGCD voluntary adjustment of diversions to reduce RGSM egg/larvae entrainment	NONE	NONE	NOT ADVERSE	NONE
77	San Acacia Fish Passage Pilot Project - an initial pilot study will test small-scale modifications to determine if fish passage is possible with a pilot project involving in-channel grade control structures, modification of gates and apron. Then the dam will remain unchecked (gates raised) for much of the year. For gates raised, MRGCD would need the Bernardp Siphon constructed to bring San Juan Drain water under river to the Drain Unit 7 to supply the Socorro Division irrigation demands. Planning will be in 2016-2017, and construction in 2017-2018 (MRGCD).	BENEFICIAL	NONE	NOT ADVERSE	NOT ADVERSE
78	MRGCD facility use to deliver water for riverine refugia or to manage recession rates.	BENEFICIAL	BENEFICIAL	BENEFICIAL	BENEFICIAL
79	MRGCD Lower Reach Plan infrastructure modifications - MRGCD will pursue construction of the "Bernardo siphon" and other actions as described, which will create a more reliable water supply in the Socorro Division and assist San Acacia Fish Passage Project with the management of river connectivity	LIKELY ADVERSE	LIKELY ADVERSE	LIKELY ADVERSE	LIKELY ADVERSE
80	MRGCD fund system improvements to be more efficient, closely match diversion to actual agricultural demand, reduce carriage water, and increase storage usage. MRGCD will use a Decision Support System, and irrigation scheduling to manage irrigation diversion rates. MRGCD will construct gaging stations to monitor diversion rates and deliveries to irrigation laterals, and expanded installation and use of automatic controls at MRGCD diversion structures, canals and wasteways. (MRGCD will fund 500,000 annually to be leveraged with Federal and State water conservation programs to accelerate improvements.	BENEFICIAL	NOT ADVERSE	NOT ADVERSE	BENEFICIAL
81	Riparian and Aquatic Habitat Restoration Projects Completed	NOT ADVERSE	NOT ADVERSE	NOT ADVERSE	BENEFICIAL
82	River facilities, dams, and Levee maintenance	LIKELY ADVERSE	LIKELY ADVERSE	LIKELY ADVERSE	LIKELY ADVERSE
83	MRGCD Facility Ditches, Drains, Canals, and Wasteway maintenance	LIKELY ADVERSE	NOT ADVERSE	NOT ADVERSE	NOT ADVERSE
84	Request for storage of native water in El Vado - impacts dependent on timing	BENEFICIAL	BENEFICIAL	NOT ADVERSE	NOT ADVERSE
85	Request to store and release of non native SJC water in El Vado	BENEFICIAL	BENEFICIAL	BENEFICIAL	NOT ADVERSE
86	Divert/consume water at Cochiti/Site headings, Angostura, Isleta, San Acacia Diversion Dams, from drains or wasteways, from LFCC at 1200 check, Neil Cupp, and Lemitar	LIKELY ADVERSE	LIKELY ADVERSE	LIKELY ADVERSE	LIKELY ADVERSE
87	Discharge of water into MRG in Angostura Reach	BENEFICIAL	BENEFICIAL	LIKELY ADVERSE	BENEFICIAL
88	Discharge of water into MRG in Isleta Reach	BENEFICIAL	BENEFICIAL	LIKELY ADVERSE	BENEFICIAL
89	Discharge of water into MRG in San Acacia Reach	BENEFICIAL	BENEFICIAL	LIKELY ADVERSE	BENEFICIAL
90	MRGCD/Reclamation/BIA - Adjust timing of storage from May through June to February through April as runoff becomes available and within current authorizations. (MRGCD , Reclamation, BIA/Pueblos)	NOT ADVERSE	NOT ADVERSE	NOT ADVERSE	BENEFICIAL
91	Manage and monitor municipal stormwater permits under the CWA	NOT ADVERSE	NOT ADVERSE	LIKELY ADVERSE	NONE
92	Manage and monitor confined animal feeding operation/nutrient permits under the CWA	NONE	NONE	LIKELY ADVERSE	NOT ADVERSE
93	Manage and monitor industrial wastewater permits under the CWA	NONE	NONE	NOT ADVERSE	NOT ADVERSE
94	Manage and monitor small municipal wastewater permits under the CWA	NOT ADVERSE	NOT ADVERSE	LIKELY ADVERSE	NOT ADVERSE
95	Adoption of Water Quality Standards	NONE	NONE	BENEFICIAL	NONE
96	future storage during peak/spring runoff using Relinquishment Credits	LIKELY ADVERSE	NOT ADVERSE	NOT ADVERSE	NOT ADVERSE
97	Water Operations Coordination	NOT ADVERSE	NONE	NOT ADVERSE	NONE
98	Work with Rio Grande Compact Commission to gain approval for temporary reservoir operation deviations at El Vado or Cochiti Reservoir	NOT ADVERSE	NONE	NONE	NOT ADVERSE
99	Relinquishment Credit Water for habitat depletions-The State will provide up to 250 ac-ft per event (not to exceed a total of 4,500 ac-ft in any 15-year period) and provide up to 150 ac-ft per event (not to exceed a total of 1,500 ac-ft during the fifteen year period) of Compact relinquishment credit (or total 202 cfs for 1 day; not to exceed 302 cfs for 10 days in 15 years) for storage and later release at low flow rates when MRGCD is not otherwise releasing stored water. Provide up to 60 acre-feet per deviation for depletions. Provide depletion offsets for the State, Corps, and Reclamations existing HR projects.	NOT ADVERSE	NOT ADVERSE	NOT ADVERSE	BENEFICIAL

	F	J	K	L	M
5	Description of the Action, Activity, or Technique	Hydrograph changes: Low-Flow Period and Desiccation	Hydrologic changes: surface-water/groundwater interaction.	Temporary or long term changes to water quality in river.	Riparian vegetation alteration
100	Maintain state-constructed overbank habitats for 10 years. The State will work with its Program partners to maintaining existing overbank habitat constructed by the State since 2006 in the Angostura and Isleta reaches for a period of at least 15 years	NONE	NONE	NOT ADVERSE	BENEFICIAL
101	Continue to fund/operate Los Lunas Silvery Minnow Refugium	NONE	NONE	NONE	NONE
102	State of NM will use an existing 100,000 ac-ft of Compact Relinquishment Credit water for MRGCD (~70%) and RGSM (~30%) during Article VII years. (Estimated 30K could be used for 5 years at ~200cfs for 15 days each of 5 years). This is potentially significant beneficial CM, depending on implementation (if storage during runoff) and apportionment.	BENEFICIAL	NOT ADVERSE	BENEFICIAL	BENEFICIAL
103	Riparian and Aquatic Habitat Restoration Projects Completed	NOT ADVERSE	NOT ADVERSE	NOT ADVERSE	BENEFICIAL
104	River Maintenance - State of NM to contribute up to \$1M funding for Delta Channel maintenance for water delivery efficiency to meet Compact deliveries	LIKELY ADVERSE	LIKELY ADVERSE	LIKELY ADVERSE	LIKELY ADVERSE
105	Evaluate and issue permits for Upper Rio Grande	LIKELY ADVERSE	NOT ADVERSE	NOT ADVERSE	NOT ADVERSE
106	Evaluate permits for MRG / contingency depletion in Angostura Reach	LIKELY ADVERSE	NOT ADVERSE	LIKELY ADVERSE	LIKELY ADVERSE
107	Administer permits/Transfer 20,000 ac-ft senior water rights over next 30 years	LIKELY ADVERSE	NOT ADVERSE	LIKELY ADVERSE	LIKELY ADVERSE
108	Alternative Administration (eg. Rio Chama, Taos Valley)	NONE	NONE	NONE	NONE
109	authorized ground water pumping - domestic	LIKELY ADVERSE	LIKELY ADVERSE	NOT ADVERSE	LIKELY ADVERSE
110	authorized ground water pumping - municipal	LIKELY ADVERSE	LIKELY ADVERSE	NOT ADVERSE	LIKELY ADVERSE
111	Letter Water Program - Exchange the supplemental, SJC or other water for Rio Grande water, allowing use of supplemental or other water for environment purposes, while remaining in compliance with the Compact and SJC Project regulations. Some water exchanges are done in winter. Information on impacts of exchanges were not quantified.	LIKELY ADVERSE	NOT ADVERSE	LIKELY ADVERSE	LIKELY ADVERSE
112	Water Operations Coordination	NOT ADVERSE	NONE	NOT ADVERSE	NONE
113	Pursue, acquire pre-1907 native water rights. Acquire right to store supplemental water. Acquire water through lease or purchase from willing sellers, including 546 ac-ft associated with Price's Dairy. Release such water to meet highest need. Release EDWA water.	BENEFICIAL	NOT ADVERSE	NOT ADVERSE	NOT ADVERSE
114	Monitoring rates of recession and water operations (river eyes)	NOT ADVERSE	NONE	NONE	NONE
115	Implement formal adaptive management program called the "RIO." Water managers will annually utilize the RIO to evaluate and determine the best use of available water for conservation. Water managers will test the Service's Hydrobiological Objectives water management hypotheses within an Adaptive Management framework the strategic use of river operations is expected to improve species status through the various strategies.	NOT ADVERSE	NOT ADVERSE	NONE	NONE
116	Release of leased SJC/Supplemental water program water for spring runoff or low flow management as guided through Adaptive Management/RIO	BENEFICIAL	BENEFICIAL	BENEFICIAL	NOT ADVERSE
117	Pump water from the LFCC into the MRG to manage recession and support riverine refugia. Reclamation will evaluate these activities as part of the Lower Reach Plan.	BENEFICIAL	BENEFICIAL	BENEFICIAL	LIKELY ADVERSE
118	Riparian and Aquatic Habitat Restoration Projects Completed	NOT ADVERSE	NOT ADVERSE	NOT ADVERSE	BENEFICIAL
119	Up to 8 river maintenance/habitat restoration projects per year	NOT ADVERSE	NOT ADVERSE	LIKELY ADVERSE	LIKELY ADVERSE
120	Maintenance of the LFCC and Delta Channel	NOT ADVERSE	NOT ADVERSE	LIKELY ADVERSE	NOT ADVERSE
121	Maintenance of the spoil bank levee	LIKELY ADVERSE	LIKELY ADVERSE	NOT ADVERSE	LIKELY ADVERSE
122	Stores native water in El Vado Reservoir at the request of the MRGCD as allowed under the Rio Grande Compact or by BIA notification for Tribal needs - depends on timing	LIKELY ADVERSE	LIKELY ADVERSE	NOT ADVERSE	LIKELY ADVERSE
123	Releases native water from storage in El Vado for Middle Rio Grande irrigation uses, at the request of BIA, MRGCD, or the NMISC.	BENEFICIAL	BENEFICIAL	BENEFICIAL	BENEFICIAL
124	Bypasses native flows up to 100 cfs to meet demands of Rio Chama water rights holders.	NONE	NONE	NONE	NONE
125	Manage (store, release, administer) non-native SJC water from San Juan tributaries in Heron Reservoir	BENEFICIAL	BENEFICIAL	BENEFICIAL	BENEFICIAL
126	Reclamation will implement a program to facilitate fish passage at San Acacia, Isleta and Angostura Diversion Dams, with assistance from BIA, MRGCD and the State, within the first 10 years of the new BiOp (Reclamation 2016b). Side channel construction options will be explored at Angostura and Isleta Diversion Dams	BENEFICIAL	NOT ADVERSE	NOT ADVERSE	NOT ADVERSE
127	Reclamation will implement a program to facilitate fish passage at San Acacia, Isleta and Angostura Diversion Dams, with assistance from BIA, MRGCD and the State, within the first 5 years of the new BiOp (Reclamation 2016b). Side channel construction options will be explored at Angostura and Isleta Diversion Dams	BENEFICIAL	NOT ADVERSE	NOT ADVERSE	NOT ADVERSE
128	Historical construction of Angostura Diversion Dam	NOT ADVERSE	NOT ADVERSE	NOT ADVERSE	NOT ADVERSE
129	Historical construction of Isleta Diversion Dam	BENEFICIAL	NOT ADVERSE	NOT ADVERSE	NOT ADVERSE
130	Historical construction of San Acacia Diversion Dam	BENEFICIAL	NOT ADVERSE	NOT ADVERSE	NOT ADVERSE
131	Historical installation of jetty jacks	NOT ADVERSE	LIKELY ADVERSE	NOT ADVERSE	LIKELY ADVERSE

	F	J	K	L	M
5	Description of the Action, Activity, or Technique	Hydrograph changes: Low-Flow Period and Desiccation	Hydrologic changes: surface-water/groundwater interaction.	Temporary or long term changes to water quality in river.	Riparian vegetation alteration
132	Construction of MRGCD infrastructure and riverside drains	LIKELY ADVERSE	LIKELY ADVERSE	LIKELY ADVERSE	LIKELY ADVERSE
133	Historical spoilbank levee construction	NOT ADVERSE	LIKELY ADVERSE	NOT ADVERSE	LIKELY ADVERSE
134	Historical rectification of MRG channel	NOT ADVERSE	LIKELY ADVERSE	NOT ADVERSE	LIKELY ADVERSE
135	Develop Conservation Storage Tools. Coordinate to develop Conservation Pool (30-60,000 ac-ft) in upstream reservoirs. (Include working with ABCWUA). Pursue modified reservoir operations including those at Heron, El Vado, Abiquiu and Cochiti beyond current authorizations. MRGCD will work others to coordinate 60,000 ac-ft storage legislation w/in 4 yrs	NOT ADVERSE	NONE	NONE	NOT ADVERSE
136	BDANWR River Realignment Project will commence by 2018 by Reclamation with MRGCD, and State. This is a long-term project with multiple components, e.g., river realignment, LFCC pumping.	BENEFICIAL	BENEFICIAL	LIKELY ADVERSE	BENEFICIAL
137	MONITORING - Fund portions of hydrology, species, and habitat monitoring. Riparian habitat monitoring will be funded (Reclamation, MRGCD, and State). State of NM authorizes up to \$75,000 for monitoring.	NONE	NONE	NONE	NONE
138	A "net benefit" approach to river maintenance. Habitat restoration techniques used within river maintenance project footprint, such as bioengineering, revegetation, bank lowering, etc., such that there is a net benefit to elevations of species habitats. (Reclamation, State)	BENEFICIAL	NOT ADVERSE	NOT ADVERSE	NOT ADVERSE
139	Fort Craig to RM 60 Restoration includes improving the LFCC for water delivery and construction at the RM 60 site of a structure to allow return flows to the MRG (Reclamation, State)	BENEFICIAL	BENEFICIAL	LIKELY ADVERSE	LIKELY ADVERSE
140	Historical construction of Low Flow Conveyance Channel	LIKELY ADVERSE	LIKELY ADVERSE	LIKELY ADVERSE	LIKELY ADVERSE
141	Annually evaluate the need for modified reservoir operations within current authorities at El Vado Dam to better meet the needs of the species - see Reclamation 2016a; RGCC 2016. (Reclamation, State, MRGCD)	BENEFICIAL	NOT ADVERSE	NOT ADVERSE	NOT ADVERSE
142	All species or habitat - specific avoidance and minimization BMPs	NOT ADVERSE	NONE	BENEFICIAL	BENEFICIAL
143	SECTION 10 - Design of monitoring data collection minimizes effects to species.	NONE	NONE	NONE	NONE
144	Lower Reach (San Acacia) Plan - include multiple planned river maintenance and habitat restoration projects that will be coordinated in the Lower Reach. Efforts will include agency and public interactions to establish strategies to engage private landowners. (Reclamation, State, MRGCD) Fund and Construct Lower Reach (San Acacia) Habitat Restoration at approximately \$1 to 5 million per year as part of River Maintenance and Restoration. (Reclamation)	BENEFICIAL	BENEFICIAL	LIKELY ADVERSE	BENEFICIAL
145	Historical construction and maintenance of Elephant Butte Dam and Reservoir	LIKELY ADVERSE	LIKELY ADVERSE	LIKELY ADVERSE	LIKELY ADVERSE
146	Rio Grande Project	NOT ADVERSE	NOT ADVERSE	NOT ADVERSE	LIKELY ADVERSE
147	Diversion/removal/depletion of water away from the MRG	LIKELY ADVERSE	NOT ADVERSE	NOT ADVERSE	LIKELY ADVERSE
148	Historical construction and ongoing maintenance of drinking water dams - Buckman	NOT ADVERSE	NOT ADVERSE	NOT ADVERSE	NOT ADVERSE

	F	N
1	Consolidated Simplified Matrix of River Sytem Impacts - Middle Rio Grande Valley fro	
2	draft 11.14.2013LRJDL; 11.18.13 TEAM; 20160603 VR; 20160612 JDL; 20160727 VMR &	
3	Scoring System changed Nov2016: high impacts to habitat = Likely Adverse; low impacts/ma	
4	Description of the Action, Activity, or Technique	Site Specific Impacts (noise, spills, invasives) SPECIES DISTURBANCES
5	Description of the Action, Activity, or Technique	Construction or other mechanical or human impacts
6	Description of the Action, Activity, or Technique	Would the activity be expected to contribute disturbance of water or substrate, excess noise, or substantially increase the risk of spills or invasive species introductions? (Impacts are large or recurring (>0.1 ac species habitat) = LIKELY ADVERSE; brief and temporary disturbances or subsidy with BMPs to <0.1 habitat acres) = NOT ADVERSE*; activity does not affect species = NONE; Avoidance or BMPs deployed to reduce impacts substantially to nearly not adverse*=BENEFICIAL)
7	Additional Storage of Native Water, Conservation Storage Agreements	NONE
8	Lease SJC/Supplemental Water to BOR. Continue water conservation	NONE
9	Water Operations Coordination	NONE
10	Habitat Restoration Projects (Montano, PdN, I-40, outfalls, etc.)	NONE
11	Historical construction and maintenance of ABCWUA drinking water ROR diversion dam	NOT ADVERSE
12	diversion and delivery of surface water (including native carriage) away from MRG	NONE
13	discharge of wastewater into MRG in the Angostura Reach	NOT ADVERSE
14	non native reptile invasion	LIKELY ADVERSE
15	non native fish invasion	LIKELY ADVERSE
16	non native invertebrate invasion (leaf beetle, asian clam, quagga, certain snails, etc.)	LIKELY ADVERSE
17	non native mammal invasion	LIKELY ADVERSE
18	non native amphibian invasion	LIKELY ADVERSE
19	non native avian invasion	LIKELY ADVERSE
20	naive microbial invasion (amoeba, bacteria, fungi, virus, etc.)	LIKELY ADVERSE
21	human disturbance/pets/recreation	LIKELY ADVERSE
22	non native riparian plant invasion	LIKELY ADVERSE
23	Climate change - increasing temperatures	NONE
24	Land use changes	LIKELY ADVERSE
25	Climate change - decrease in spring runoff	NONE
26	^population with increased water demand	NONE
27	Climate change - decrease in low flows	NONE
28	discharge of natural storm runoff	LIKELY ADVERSE
29	Climate change - increased wild fire intensity	LIKELY ADVERSE
30	discharge of other pollution/solid waste/pesticides/etc	LIKELY ADVERSE
31	Riparian vegetation and transpiration	NONE
32	unauthorized ground water pumping	NONE
33	Water Operations Coordination	NONE
34	Maintain boundary fences to control trespass cattle; allow for native ungulates to pass. Manage all ungulates, feral pigs,deer, elk, oryx, barbary sheep. Maintain Goodding's willow pole nursery and consider other native plant spp nurseries. Allow others to harvest 8,000 poles in support of HR.	NOT ADVERSE
35	Update Active Floodplain Plan within 3 yrs, Work with others to get high flow release, Work with others to design and support Riparian forest HR, Implement recommendations for restoration and maintenance on and off refuge	NONE
36	Conduct managed drawdowns on refuge in May and June. Purchase or lease upstream water rights. Modify water control infrastructure (langeman gates and ditches) . Implement measures identified in Appendix G. Hydrologist report. Work with water mgmt community to assist within Refuge needs to provide for silvery minnow.	NONE
37	Work with others to implement recovery actions on the refuge. Support Reclamation's research and monitoring efforts for flycatcher and cuckoo on the active floodplain. Support and monitor other entities research and monitoring of flycatcher and cuckoo on the historic floodplain	NONE

	F	N
5	Description of the Action, Activity, or Technique	Construction or other mechanical or human impacts
38	Implement projects to provide and manage willows and herbaceous vegetation for flycatcher, cuckoo and mouse breeding habitat (off floodway, on refuge) (NOTE: subsidy is addressed in narrative of the Biological Opinion as it is outside of floodway)	NONE
39	Conduct required T&E surveys before implementing projects. Conform to seasonal and geographic buffer zones around flycatcher, cuckoo, and mouse territories, and conduct habitat improvements	NONE
40	Restore Active Floodplain (avulsion channel, high side channels, shoreline destablize, plow, disc sandbars, non native species removal)	LIKELY ADVERSE
41	Maintain water rights, deliver, and manage water to Refuge - Consume ~ 8kaf using 45kaf inflow and 37kaf outflow	NONE
42	Collect and return water to LFCC	NONE
43	Riparian and Aquatic Habitat Restoration Projects Completed	NONE
44	Riparian and Aquatic Habitat Restoration Projects Completed	NONE
45	discharge of water into MRG in Cochiti and Angostura Reaches as part of the exercise of the Pueblos' statutorily-recognized and aboriginal rights	NOT ADVERSE
46	discharge of water into MRG in Isleta Reach as part of the exercise of the Pueblos' statutorily-recognized and aboriginal rights	NOT ADVERSE
47	Diversion/consumption/removal/depletion of water from the MRG as part of the exercise of the Pueblos' statutorily-recognized and aboriginal rights	NONE
48	Water Operations Coordination	NONE
49	The Corps will continue to document and investigate geomorphic conditions and trends, and implement the MRG ES Collaborative Program, and Adaptive Management peer review.	NONE
50	The Corps will operate reservoirs to allow floods during spring runoff period within the limits of the stated safe channel capacity	NONE
51	Corps will monitor floods and verify the current safe channel capacity determinations	NONE
52	Corps will protect, modify, or replace instream structures (such as bridges and dam infrastructures) and conduct levee and dam maintenance with support of local sponsors	NONE
53	Corps will implement habitat restoration projects with the support of local cost-sharing sponsors.	LIKELY ADVERSE
54	Riparian and Aquatic Habitat Restoration Projects Completed	NONE
55	Historical construction of flood control and storage dams - Cochiti/Jemez	NONE
56	Historical construction of flood control and storage dams - Abiquiu	NONE
57	Cochiti Dam Fish Screen cleaning and Bulkhead Placement onto Cochiti and Sile Irrigation headings - flows reduced 4hr to interrelated irrigation facility actions	NOT ADVERSE
58	Abiquiu Dam Tunnel Inspection interrelated to SJC project	NOT ADVERSE
59	Flushing Jemez Canyon Dam Stilling Basin	NONE
60	Water Operations - water and sediment storage at Abiquiu	NONE
61	Water Operations - water and sediment storage at Cochiti	NONE
62	Water Operations - water and sediment storage and release at Jemez	NONE
63	Water Operations - Discharge of water at Abiquiu	NONE
64	Water Operations - Discharge of water at Cochiti	NONE
65	Water Operations - water and sediment storage and release (on short term basis per safe channel capacity) during summer storms (e.g. Gallisteo, other stormwater mgmt)	NONE
66	Water Operations - Manage imported SJC water in Abiquiu and to maintain Cochiti Lake	NONE
67	Water Operations - Detain floods after July 1 (if Otowi less than 1,500 cfs) then release carryover flood water between Nov 1 and Mar 31 at a rate of 40-725 cfs	NONE
68	Corps implements CWA Section 404 Dredge and Fill permits	LIKELY ADVERSE
69	Discharge of water and sediment (Urban stormwater) into the MRG	LIKELY ADVERSE
70	Water Operations Coordination	NONE
71	Seek to increase MRGCD storage up to 50,000 ac-ft at Abiquiu/El Vado	NONE
72	Continue to fund science related activity, PVA modeling, and data analysis	NONE
73	Maintain or create RGSM refugia in MRGCD Outfalls - Deepen and widen MRGCD drain outfalls as potential RGSM habitat areas. Outfalls managed in a manner consistent with the overall purposes of the MRGCD. Wasteways and outfalls will also now discharge water more consistently (MRGCD) versus historical variable rate.	NOT ADVERSE

	F	N
5	Description of the Action, Activity, or Technique	Construction or other mechanical or human impacts
74	LOWER REACH PLAN - INFRASTRUCTURE - SOUTH BOUNDARY OUTFALL Construction of a surface return flow collection system at MRGCD south boundary at River Mile 84 to aid in managing river recession and deliver return flows to the river. (MRGCD) Redirect excess water from San Antonio Acequia, Socorro Main S. Canal, Socorro Riverside Drain & Elmendorf Drain to central collection/dist point. Route this water to the LFCC. This project will be included with Reclamation/BDANWR Infrastructure and River Realignment projects. It will result in more water being returned to MRG in SAR.	LIKELY ADVERSE
75	MRGCD Funding-Provide a minimum of \$150,000 in annual ESA and science related funding, a portion of which may support San Acacia reach or other habitat projects	NONE
76	MRGCD voluntary adjustment of diversions to reduce RGSM egg/larvae entrainment	NONE
77	San Acacia Fish Passage Pilot Project - an initial pilot study will test small-scale modifications to determine if fish passage is possible with a pilot project involving in-channel grade control structures, modification of gates and apron. Then the dam will remain unchecked (gates raised) for much of the year. For gates raised, MRGCD would need the Bernardp Siphon constructed to bring San Juan Drain water under river to the Drain Unit 7 to supply the Socorro Division irrigation demands. Planning will be in 2016-2017, and construction in 2017-2018 (MRGCD).	LIKELY ADVERSE
78	MRGCD facility use to deliver water for riverine refugia or to manage recession rates.	NONE
79	MRGCD Lower Reach Plan infrastructure modifications - MRGCD will pursue construction of the "Bernardo siphon" and other actions as described, which will create a more reliable water supply in the Socorro Division and assist San Acacia Fish Passage Project with the management of river connectivity	LIKELY ADVERSE
80	MRGCD fund system improvements to be more efficient, closely match diversion to actual agricultural demand, reduce carriage water, and increase storage usage. MRGCD will use a Decision Support System, and irrigation scheduling to manage irrigation diversion rates. MRGCD will construct gaging stations to monitor diversion rates and deliveries to irrigation laterals, and expanded installation and use of automatic controls at MRGCD diversion structures, canals and wasteways. (MRGCD will fund 500,000 annually to be leveraged with Federal and State water conservation programs to accelerate improvements.	NONE
81	Riparian and Aquatic Habitat Restoration Projects Completed	NONE
82	River facilities, dams, and Levee maintenance	LIKELY ADVERSE
83	MRGCD Facility Ditches, Drains, Canals, and Wasteway maintenance	NOT ADVERSE
84	Request for storage of native water in El Vado - impacts dependent on timing	NONE
85	Request to store and release of non native SJC water in El Vado	NONE
86	Divert/consume water at Cochiti/Sile headings, Angostura, Isleta, San Acacia Diversion Dams, from drains or wasteways, from LFCC at 1200 check, Neil Cupp, and Lemitar	NONE
87	Discharge of water into MRG in Angostura Reach	NOT ADVERSE
88	Discharge of water into MRG in Isleta Reach	NOT ADVERSE
89	Discharge of water into MRG in San Acacia Reach	NOT ADVERSE
90	MRGCD/Reclamation/BIA - Adjust timing of storage from May through June to February through April as runoff becomes available and within current authorizations. (MRGCD , Reclamation, BIA/Pueblos)	NONE
91	Manage and monitor municipal stormwater permits under the CWA	LIKELY ADVERSE
92	Manage and monitor confined animal feeding operation/nutrient permits under the CWA	LIKELY ADVERSE
93	Manage and monitor industrial wastewater permits under the CWA	LIKELY ADVERSE
94	Manage and monitor small municipal wastewater permits under the CWA	LIKELY ADVERSE
95	Adoption of Water Quality Standards	NONE
96	future storage during peak/spring runoff using Relinquishment Credits	NONE
97	Water Operations Coordination	NONE
98	Work with Rio Grande Compact Commission to gain approval for temporary reservoir operation deviations at El Vado or Cochiti Reservoir	NONE
99	Relinquishment Credit Water for habitat depletions-The State will provide up to 250 ac-ft per event (not to exceed a total of 4,500 ac-ft in any 15-year period) and provide up to 150 ac-ft per event (not to exceed a total of 1,500 ac-ft during the fifteen year period) of Compact relinquishment credit (or total 202 cfs for 1 day; not to exceed 302 cfs for 10 days in 15 years) for storage and later release at low flow rates when MRGCD is not otherwise releasing stored water. Provide up to 60 acre-feet per deviation for depletions. Provide depletion offsets for the State, Corps, and Reclamations existing HR projects.	NONE

	F	N
5	Description of the Action, Activity, or Technique	Construction or other mechanical or human impacts
100	Maintain state-constructed overbank habitats for 10 years. The State will work with its Program partners to maintaining existing overbank habitat constructed by the State since 2006 in the Angostura and Isleta reaches for a period of at least 15 years	LIKELY ADVERSE
101	Continue to fund/operate Los Lunas Silvery Minnow Refugium	BENEFICIAL
102	State of NM will use an existing 100,000 ac-ft of Compact Relinquishment Credit water for MRGCD (~70%) and RGSM (~30%) during Article VII years. (Estimated 30K could be used for 5 years at ~200cfs for 15 days each of 5 years). This is potentially significant beneficial CM, depending on implementation (if storage during runoff) and apportionment.	NONE
103	Riparian and Aquatic Habitat Restoration Projects Completed	NONE
104	River Maintenance - State of NM to contribute up to \$1M funding for Delta Channel maintenance for water delivery efficiency to meet Compact deliveries	LIKELY ADVERSE
105	Evaluate and issue permits for Upper Rio Grande	NONE
106	Evaluate permits for MRG / contingency depletion in Angostura Reach	NONE
107	Administer permits/Transfer 20,000 ac-ft senior water rights over next 30 years	NONE
108	Alternative Administration (eg. Rio Chama, Taos Valley)	NONE
109	authorized ground water pumping - domestic	NONE
110	authorized ground water pumping - municipal	NONE
111	Letter Water Program - Exchange the supplemental, SJC or other water for Rio Grande water, allowing use of supplemental or other water for environment purposes, while remaining in compliance with the Compact and SJC Project regulations. Some water exchanges are done in winter. Information on impacts of exchanges were not quantified.	NONE
112	Water Operations Coordination	NONE
113	Pursue, acquire pre-1907 native water rights. Acquire right to store supplemental water. Acquire water through lease or purchase from willing sellers, including 546 ac-ft associated with Price's Dairy. Release such water to meet highest need. Release EDWA water.	NONE
114	Monitoring rates of recession and water operations (river eyes)	NONE
115	Implement formal adaptive management program called the "RIO." Water managers will annually utilize the RIO to evaluate and determine the best use of available water for conservation. Water managers will test the Service's Hydrobiological Objectives water management hypotheses within an Adaptive Management framework the strategic use of river operations is expected to improve species status through the various strategies.	NONE
116	Release of leased SJC/Supplemental water program water for spring runoff or low flow management as guided through Adaptive Management/RIO	NONE
117	Pump water from the LFCC into the MRG to manage recession and support riverine refugia. Reclamation will evaluate these activities as part of the Lower Reach Plan.	LIKELY ADVERSE
118	Riparian and Aquatic Habitat Restoration Projects Completed	NOT ADVERSE
119	Up to 8 river maintenance/habitat restoration projects per year	LIKELY ADVERSE
120	Maintenance of the LFCC and Delta Channel	LIKELY ADVERSE
121	Maintenance of the spoil bank levee	LIKELY ADVERSE
122	Stores native water in El Vado Reservoir at the request of the MRGCD as allowed under the Rio Grande Compact or by BIA notification for Tribal needs - depends on timing	NONE
123	Releases native water from storage in El Vado for Middle Rio Grande irrigation uses, at the request of BIA, MRGCD, or the NMISC.	NONE
124	Bypasses native flows up to 100 cfs to meet demands of Rio Chama water rights holders.	NONE
125	Manage (store, release, administer) non-native SJC water from San Juan tributaries in Heron Reservoir	NONE
126	Reclamation will implement a program to facilitate fish passage at San Acacia, Isleta and Angostura Diversion Dams, with assistance from BIA, MRGCD and the State, within the first 10 years of the new BiOp (Reclamation 2016b). Side channel construction options will be explored at Angostura and Isleta Diversion Dams	LIKELY ADVERSE
127	Reclamation will implement a program to facilitate fish passage at San Acacia, Isleta and Angostura Diversion Dams, with assistance from BIA, MRGCD and the State, within the first 5 years of the new BiOp (Reclamation 2016b). Side channel construction options will be explored at Angostura and Isleta Diversion Dams	LIKELY ADVERSE
128	Historical construction of Angostura Diversion Dam	NONE
129	Historical construction of Isleta Diversion Dam	NONE
130	Historical construction of San Acacia Diversion Dam	NONE
131	Historical installation of jetty jacks	NONE

	F	N
5	Description of the Action, Activity, or Technique	Construction or other mechanical or human impacts
132	Construction of MRGCD infrastructure and riverside drains	NONE
133	Historical spoilbank levee construction	NONE
134	Historical rectification of MRG channel	NONE
135	Develop Conservation Storage Tools. Coordinate to develop Conservation Pool (30-60,000 ac-ft) in upstream reservoirs. (Include working with ABCWUA). Pursue modified reservoir operations including those at Heron, El Vado, Abiquiu and Cochiti beyond current authorizations. MRGCD will work others to coordinate 60,000 ac-ft storage legislation w/in 4 yrs	NONE
136	BDANWR River Realignment Project will commence by 2018 by Reclamation with MRGCD, and State. This is a long-term project with multiple components, e.g., river realignment, LFCC pumping.	LIKELY ADVERSE
137	MONITORING - Fund portions of hydrology, species, and habitat monitoring. Riparian habitat monitoring will be funded (Reclamation, MRGCD, and State). State of NM authorizes up to \$75,000 for monitoring.	LIKELY ADVERSE
138	A "net benefit" approach to river maintenance. Habitat restoration techniques used within river maintenance project footprint, such as bioengineering, revegetation, bank lowering, etc., such that there is a net benefit to elevations of species habitats. (Reclamation, State)	NOT ADVERSE
139	Fort Craig to RM 60 Restoration includes improving the LFCC for water delivery and construction at the RM 60 site of a structure to allow return flows to the MRG (Reclamation, State)	LIKELY ADVERSE
140	Historical construction of Low Flow Conveyance Channel	NONE
141	Annually evaluate the need for modified reservoir operations within current authorities at El Vado Dam to better meet the needs of the species - see Reclamation 2016a; RGCC 2016. (Reclamation, State, MRGCD)	NONE
142	All species or habitat - specific avoidance and minimization BMPs	BENEFICIAL
143	SECTION 10 - Design of monitoring data collection minimizes effects to species.	LIKELY ADVERSE
144	Lower Reach (San Acacia) Plan - include multiple planned river maintenance and habitat restoration projects that will be coordinated in the Lower Reach. Efforts will include agency and public interactions to establish strategies to engage private landowners. (Reclamation, State, MRGCD) Fund and Construct Lower Reach (San Acacia) Habitat Restoration at approximately \$1 to 5 million per year as part of River Maintenance and Restoration. (Reclamation)	LIKELY ADVERSE
145	Historical construction and maintenance of Elephant Butte Dam and Reservoir	NONE
146	Rio Grande Project	NONE
147	Diversion/removal/depletion of water away from the MRG	NONE
148	Historical construction and ongoing maintenance of drinking water dams - Buckman	NOT ADVERSE

	B	C	D	E	F	G
1			Direct and Indirect Effects to Individuals	Direct and Indirect Effects to Individuals	Direct and Indirect Effects to Individuals	Direct and Indirect Effects to Individuals
2	Category of Impact to River System		Mortality	Reproductive Behavior_Success	Growth Rates_Energy Requirements_Stress & Autoimmune response	
3			Would the system impact be expected to cause mortality of minnows of any life stage? Yes at least 1 individual mortality = 1; numerous mortalities=10; no mortality=0	Would the system impact be expected to result in decreased or impaired reproduction? Yes, adults produce few or little recruits to juveniles=10; successful spawning but recruits to juveniles lessened=1; or no effect on recruitments=0	Would the system impact be expected to result in reduced growth or increased energy requirements, stress/autoimmune response? Yes, effects result in significant alteration of these=10; effects are altered temporarily or to small degree=1; or no effect on these factors=0	Would the system impact be expected to result in chronic physiological stress? Yes, effects result in significant stress, stress response in many animals=10; small portion of population stressed=1; or no effect on stress response=0
4	Impacts to Geomorphology/Sediment Dynamics - channel incision	Geomorphic changes that affect the river channel. E.g., Channel Incision, simplification and loss of floodplain connection.	0	10	10	10
5	Impacts to Geomorphology/Sediment Dynamics - floodplain aggradation	Geomorphic changes that affect the river channel. E.g. geomorphic changes that reduce channel mobility and stabilize it (lateral constraints restricting channel location and floodplain, increase islands or plugs, or increase river bed or bank stability)	1	1	0	0
6	Impacts to Natural Flow Regime (Hydrology) - spring runoff	Hydrograph changes: Spring snowmelt runoff	0	10	1	1
7	Impacts to Natural Flow Regime (Hydrology) - low flow	Hydrograph changes: Low-Flow Period and Desiccation	10	10	10	10
8	Impacts to Natural Flow Regime (Hydrology) - groundwater interaction	Hydrologic changes: surface-water/groundwater interaction resulting in loss of water	10	1	10	1
9	Impacts to Water Properties	Temporary or long term changes to water quality in river.	1	1	1	10
10	Impacts to Riparian Vegetation	Riparian vegetation alteration	0	1	1	1
11	Site Specific Short Term Impacts (noise, disturbance, spills, invasives)	Construction or other mechanical or human impacts	1	1	1	10
12						
13			● 23	● 35	● 34	● 43

	B	H	I	J	K	L	M	N	O	P	Q
1		Direct and Indirect Effects to Individuals	Direct and Indirect Effects to Individuals	Critical Habitat/Hydrologic Regime PCE	Critical Habitat /Depth, Velocity, and Length PCE	Critical Habitat/Substrate PCE	Critical Habitat/Water Quality PCE	Biotic Interactions	Biotic Interactions	Biotic Interactions	Biotic Interactions
2	Category of Impact to River System	Genetic Viability	Movement (natural behavior)	Flowing water, low/mod currents, diversity of habitats for all life stages & seasons	Low-velocity habitat, eddies, refuge, of sufficient river miles	Sand/Silt	Temp, DO, pH	Food Quantity, Timing, Quantity	Predators	Competitors	Disease Risk and Parasites
3		Would the system impact be expected to affect genetic viability? Expect large impairment of genetic resiliency=10; expect some impairment=1; no effect on genetics expected=0	Would the activity be expected to alter the normal swimming movements/feeding behavior/sheltering behavior? Animals flee the area =10; animals flee the area briefly=1; no effect=0;	Would the impact alter the season norms of type of flow water macrohabitat types (e.g., runs, pools, glides, backwaters, flooded overbank areas, etc.) Yes, impacts alter large areas of habitat increasing uniformity of macrohabitat types (>1mile or >10 acres); small areas of macro habitat alteration (<1 mile & <1 acre)=1; no effect 0	Would the impact alter the amount of areas of low flow velocities or reduce flow length? Yes, impacts alter large areas of habitat increasing velocities or shortening length of aquatic habitat (>1mile or >10 acres); small areas of macro habitat alteration (<1 mile & <1 acre)=1; no effect 0	Would the activity be expected to contribute to or increase the grain size of substrate materials? Yes, impact results in more cobble and sand and less silt=10; Yes impact reduces silt and fine sand=1; no effect=0	Would the impact be expected to alter the normal water quality regime or exceed physiological tolerances? Yes, substantial modification of habitat WQ=10; minor or temporary exceed (>LC5) WQ tolerances=1; no effect on habitat WQ=0	Would the impact be expected to reduce food items, change its diversity or qualities? Yes, density, diversity, or quality of food items reduced substantially =10; some alteration in food items=1; no effect=0	Would the impact be expected to increase predators? Yes, density, diversity, or effectiveness of predators is increased substantially =10; some alteration in predators=1; no effect=0	Would the impact be expected to increase space of food competitors? Yes, density, diversity, or effectiveness of competitors is increased substantially =10; some alteration in competitors=1; no effect=0	Would the impact be expected to increase disease or parasite incidence or effects on species? Yes, density, diversity, or effectiveness of disease or parasites is increased substantially =10; some alteration in disease risks=1; no effect=0
4	Impacts to Geomorphology/Sediment Dynamics - channel incision	1	1	10	1	10	1	10	10	10	1
5	Impacts to Geomorphology/Sediment Dynamics - floodplain aggradation	0	0	10	10	1	0	1	10	10	1
6	Impacts to Natural Flow Regime (Hydrology) - spring runoff	10	1	10	10	1	0	10	1	10	1
7	Impacts to Natural Flow Regime (Hydrology) - low flow	10	10	10	10	0	10	10	10	1	10
8	Impacts to Natural Flow Regime (Hydrology) - groundwater interaction	1	1	10	10	0	10	1	10	1	10
9	Impacts to Water Properties	1	10	0	0	0	10	1	1	10	10
10	Impacts to Riparian Vegetation	0	1	0	0	0	1	1	1	0	1
11	Site Specific Short Term Impacts (noise, disturbance, spills, invasives)	0	10	10	1	5	1	1	1	1	0
12											
13		23	34	60	42	17	33	35	44	43	34

	B	R	S	T	U	V
1						
2	Category of Impact to River System	Scoring System	percent of total score	Sum of Category	Category Percent of Total	
3						
4	Impacts to Geomorphology/Sediment Dynamics - channel incision	85	17%			
5	Impacts to Geomorphology/Sediment Dynamics - floodplain aggradation	45	9%	130	26%	
6	Impacts to Natural Flow Regime (Hydrology) - spring runoff	66	13%			
7	Impacts to Natural Flow Regime (Hydrology) - low flow	121	24%			
8	Impacts to Natural Flow Regime (Hydrology) - groundwater interaction	76	15%	263	53%	
9	Impacts to Water Properties	56	11%	56	11%	
10	Impacts to Riparian Vegetation	8	2%	8	2%	
11	Site Specific Short Term Impacts (noise, disturbance, spills, invasives)	43	9%	43	9%	
12			100%			
13						

	B	C	D	E	F	G
2	Category of Impact to River System		Mortality	Reproductive Behavior_Success	Growth Rates_Energy Requirements_Stress & Autoimmune response	
14						
15		% out of possible maximum impact score (80)	29%	44%	43%	54%
16	500	% of total impact score per species (487)	5%	7%	7%	9%
17		Relative Impact type score (sum values for category/total maximum value per species)				
18		Relative Impact Percent by Category				
19						
20						
21						
22			Direct Effects to RGSM			
23			Geomorphology Direct	34	18%	
24			Hydrology Direct Effect	107	56%	
25			Riparian Direct Effects	4	2%	
26			Mechanical/WQ Direct	47	24%	
27				192	100%	
28						
29						
30						
31						
32						
33						
34						
35						
36						
37						
38						
39						
40						
41						
42						
43						
44						

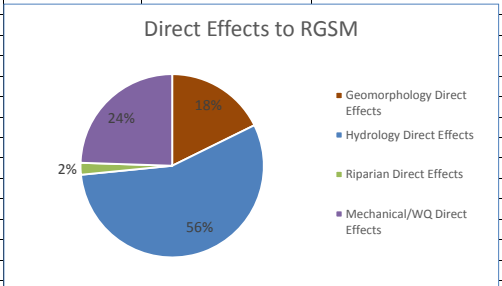

	B	H	I	J	K	L	M	N	O	P	Q
	Category of Impact to River System	Genetic Viability	Movement (natural behavior)	Flowing water, low/mod currents, diversity of habitats for all life stages & seasons	Low-velocity habitat, eddies, refuge, of sufficient river miles	Sand/Silt	Temp, DO, pH	Food Quantity, Timing, Quantity	Predators	Competitors	Disease Risk and Parasites
2											
14											
15		29%	43%	75%	53%	21%	41%	44%	55%	54%	43%
16	500	5%	7%	12%	8%	3%	7%	7%	9%	9%	7%
17		Direct/Indirect	192			critical habitat	152				156
18		Direct/Indirect	38%			critical habitat	30%				31%
19						Hydrology PCE	39%				
20						Velocity PCE	28%				
21						Substrate PCE	11%				
22						WQ PCE	22%				
23						Effects to RGSM Habitat					Effects to RGSM via biotic interactions
24						Geomorphology Habitat Effects	43	28%		53	34%
25						Hydrology Habitat Effects	81	53%		75	48%
26						Riparian Habitat Effects	1	1%		3	2%
27						Mechanical/WQ Habitat Effects	27	18%		25	16%
28							152	100%		156	100%
29											
30											
31											
32											
33											
34											
35											
36											
37											
38											
39											
40											
41											
42											
43											
44											

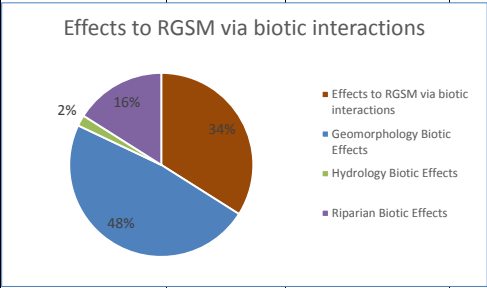
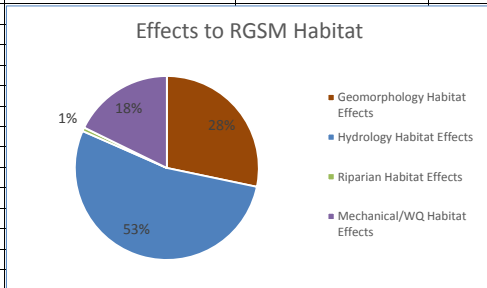

	B	R	S	T	U	V
	Category of Impact to River System	Scoring System	percent of total score	Sum of Category	Category Percent of Total	
2						
14						
15						
16	500					
17						
18						
19						
20						
21						
22			Summary proportions of ALL effects to RGSM			
23			Geomorpholo	130	26%	
24			Hydrology Ov	263	53%	
25			Riparian Over	8	2%	
26			Mechanical/W	99	20%	
27				500	100%	
28						
29						
30						
31						
32						
33						
34						
35						
36						
37						
38						
39						
40						
41						
42						
43						
44						

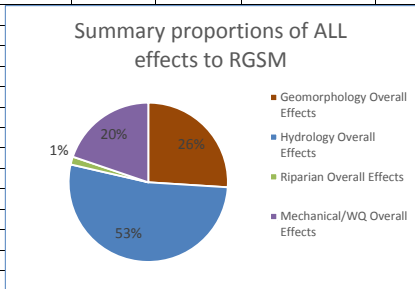

	B	C	D
1			Direct and Indirect Effects
2		Future Project Conservation Measures	Mortality
3	Impacts to Geomorphology/Sediment Dynamics - channel incision	Geomorphic changes that affect the river channel. E.g., Channel Incision, simplification and loss of floodplain connection.	0
4	Impacts to Geomorphology/Sediment Dynamics - floodplain aggradation	Geomorphic changes that affect the river channel. E.g. geomorphic changes that reduce channel mobility and stabilize it (lateral constraints restricting channel location and floodplain, increase islands or plugs, or increase river bed or bank stability)	0
5	Impacts to Natural Flow Regime (Hydrology) - spring runoff	Hydrograph changes: Decrease in spring snowmelt runoff	0
6	Impacts to Natural Flow Regime (Hydrology) - low flow	Hydrograph changes: Low-Flow Period and Desiccation	10
7	Impacts to Natural Flow Regime (Hydrology) - groundwater interaction	Hydrologic changes: surface-water/groundwater interaction resulting in loss of water	10
8	Impacts to Water Properties	Temporary or long term changes to water quality in river.	0
9	Impacts to Riparian Vegetation	Riparian vegetation alteration	10
10	Site Specific Short Term Impacts (noise, disturbance, spills, invasives)	Construction/Maintenance or other mechanical or human impacts	5
11			
12			35
13		% out of possible maximum score (80)	44%
14	1001	% of total effect score per species (1369)	3%
15		Relative Effect type score (sum values for category/total maximum value per species)	
16		Relative Effect Percent by Category	
17			
18			
19			
20			
21			

	E	F	G	H	I	J
1	Direct and Indirect Effects	Direct and Indirect Effects	Direct and Indirect Effects	Direct and Indirect Effects	Direct and Indirect Effects	Direct and Indirect Effects
2	Reproductive Behavior/ Nest success/ Fledging		Growth Rates and Energy Requirements		Physiological stress and Immune response	Movement (natural behavior)
3	10	10	10	10	10	5
4	10	10	10	10	5	5
5	10	10	10	10	10	10
6	10	10	10	10	10	10
7	10	10	10	10	10	10
8	0	0	0	0	0	0
9	10	10	5	10	10	5
10	10	10	10	10	10	10
11						
12	70	70	65	70	65	55
13	88%	88%	81%	88%	81%	69%
14	7%	7%	6%	7%	6%	5%
15				direct/indirect	430	
16				direct/indirect	43%	
17						
18						
19						
20						
21						

	K	L	M	N	O
1	Riparian Vegetation PCE	Riparian Vegetation PCE	Habitat Effects	Habitat Effects	Habitat Effects
2	<i>Successional riparian habitat (trees, shrubs, water)/ Dynamic River System</i>	<i>Dense riparian vegetation 2-30m height</i>	Migratory and Transitional Habitat	Exposure to Weather Floods, fire, leaf beetles	Ability to colonize new breeding sites
3	10	10	10	10	10
4	10	10	10	5	10
5	10	10	10	0	10
6	10	10	10	10	10
7	10	10	10	10	10
8	0	0	0	0	0
9	10	10	10	10	10
10	5	5	5	1	10
11					
12	● 65	● 65	● 65	● 46	● 70
13	81%	81%	81%	58%	88%
14	6%	6%	6%	5%	7%
15				all habitat	311
16				all habitat	31%
17					
18					
19	Riparian vegetation PCE		130		
20	Riparian vegetation PCE		68%		
21					

	P	Q	R	S	T	U	V	W	X
1	Insect Prey PCE	Biotic Interactions	Biotic Interactions	Biotic Interactions	Biotic Interactions				
2	<i>Variety of insect prey populations/Food Quantity, timing</i>			Predators	Cowbird Parasitism		percent of total score	Sum of Category	Category Percent of Total
3	10	10	0	10	10	● 145	14.5%		
4	5	10	0	5	5	● 120	12.0%	265	26%
5	10	10	10	5	5	● 140	14.0%		
6	10	1	10	10	10	● 161	16.1%		
7	10	10	10	10	10	● 170	17.0%	471	47%
8	1	1	0	0	0	● 2	0.2%	2	0%
9	10	10	5	10	5	● 150	15.0%	150	15%
10	5	1	5	10	1	● 113	11.3%	113	11%
11									
12	● 61	● 53	● 40	● 60	● 46				
13	76%	66%	50%	75%	58%				
14	6%	5%	4%	6%	5%				
15	6%			allbiotics	260				
16				all biotics	26%				
17									
18									
19	Insect Prey PCE	61							
20	Insect Prey PCE	32%							
21									

	B	C	D
1			Direct and Indirect Effects
2		Future Project Conservation Measures	Mortality
3	Impacts to Geomorphology/Sediment Dynamics - channel incision	Geomorphic changes that affect the river channel. E.g., Channel Incision, simplification and loss of floodplain connection.	0
4	Impacts to Geomorphology/Sediment Dynamics - floodplain aggradation	Geomorphic changes that affect the river channel. E.g. geomorphic changes that reduce channel mobility and stabilize it (lateral constraints restricting channel location and floodplain, increase islands or plugs, or increase river bed or bank stability)	0
5	Impacts to Natural Flow Regime (Hydrology) - spring runoff	Hydrograph changes: Decrease in spring snowmelt runoff	0
6	Impacts to Natural Flow Regime (Hydrology) - low flow	Hydrograph changes: Low-Flow Period and Desiccation	5
7	Impacts to Natural Flow Regime (Hydrology) - groundwater interaction	Hydrologic changes: surface-water/groundwater interaction resulting in loss of water	5
8	Impacts to Water Properties	Temporary or long term changes to water quality in river.	0
9	Impacts to Riparian Vegetation	Riparian vegetation alteration	10
10	Site Specific Short Term Impacts (noise, disturbance, spills, invasives)	Construction/Maintenance or other mechanical or human impacts	5
11			
12			25
13		% out of possible maximum score (80)	31%
14	815	% of total effect score per species (1369)	3%
15		Relative Effect type score (sum values for category/total maximum value per species)	
16		Relative Effect Percent by Category	
17			
18			
19			
20			
21			
22			

	E	F	G	H
1	Direct and Indirect Effects	Direct and Indirect Effects	Direct and Indirect Effects	Direct and Indirect Effects
2	Reproductive Behavior/ Nest success/ Fledging	Growth Rates and Energy Requirements	Physiological stress and Immune response	Movement (natural behavior)
3	5	10	10	10
4	5	10	5	10
5	10	10	10	10
6	10	10	10	10
7	10	10	10	10
8	0	0	0	0
9	10	10	10	5
10	10	10	10	10
11				
12	60	70	65	65
13	75%	88%	81%	81%
14	7%	9%	8%	8%
15		direct/indirect	285	
16		direct/indirect	35%	
17				
18				
19				
20				
21				
22				

	I	J	K	L	M
1	Riparian Vegetation PCE	Riparian Vegetation PCE	Habitat Effects	Habitat Effects	Habitat Effects
2	Successional riparian habitat (trees, shrubs, water)/ Dynamic River System	Riparian vegetation patches at least 325 ft wide and 200 acres in extent with at least 1 nesting grove of dense mature trees	Migratory, Foraging, and Transitional Habitat	Exposure to Weather Floods, fire, leaf beetles	Ability to colonize new breeding sites
3	10	10	10	10	10
4	10	10	10	10	10
5	10	10	10	0	10
6	10	10	10	10	10
7	10	10	10	10	10
8	0	0	0	0	0
9	10	10	10	10	10
10	5	5	5	1	10
11					
12	65	65	65	51	70
13	81%	81%	81%	64%	88%
14	8%	8%	8%	6%	9%
15				all habitat	316
16				all habitat	39%
17					
18					
19					
20	Riparain vegetation PCE	130			
21	Riparain vegetation PCE	68%			
22					

	N	O	P	Q	R	S	T	U
1	Insect Prey PCE	Insect Prey PCE	Insect Prey PCE	Biotic Interactions				
2	<i>Variety of insect prey populations, food quantity, timing</i>			Predators		percent of total score	Sum of Category	Category Percent of Total
3	10	10	0	5	● 110	13.5%		
4	10	10	0	5	● 105	12.9%	215	26.4%
5	10	10	10	5	● 115	14.1%		
6	10	1	10	10	● 126	15.5%		
7	10	10	10	10	● 135	16.6%	376	46.1%
8	1	1	0	0	● 2	0.2%	2	0.2%
9	10	10	5	10	● 130	16.0%	130	16.0%
10	5	1	5	10	● 92	11.3%	92	11.3%
11								
12	● 66	● 53	● 40	● 55				
13	83%	66%	50%	69%				
14	8%	7%	5%	7%				
15	8%		allbiotics	214				
16			all biotics	26%				
17								
18								
19								
20	Insect Prey PCE	66						
21	Insect Prey PCE	34%						
22								